TELEPHONE
News 35
Business 692

ESCANABA DAILY PRESS

PRESS WANT ADS FOR QUICK RESULTS

44th Year, No. 224 | 20 Pages | UPPER PENINSULA'S LEADING NEWSPAPER ESTABLISHED MARCH 20, 1909 | ESCANABA, MICHIGAN, WEDNESDAY, DEC. 10, 1952 | ASSOCIATED PRESS NEWS SERVICE NEA FEATURE SERVICE | ★ ★ ★ | PRICE SIX CENTS

Williams Lead Increased; Recount May Be Called Off

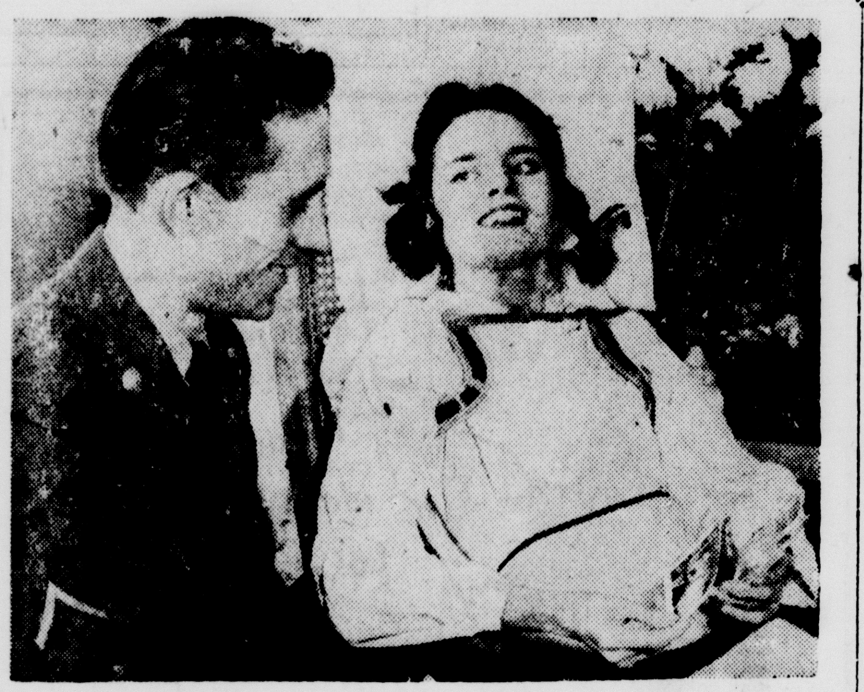

POLIO VICTIM TO SEE HER BABY—Thrilled at prospect of seeing her 16-week-old son for first time, polio-stricken mother Mrs. William E. Moss discusses plans for trip with her husband (left). Couple's son and four year-old daughter have been cared for by Moss' parents at Hillsboro, Ill. A local auto dealer is furnishing an ambulance for the 390-mile trip from Battle Creek, Mich. to Hillsboro. Moss is an army private stationed at Fort Custer, Mich. (NEA Telephoto)

Ballot Recheck Unfavorable To GOP Candidate

By JAMES A. O. CHROWE
Associated Press Writer

Republican Fred M. Alger Jr., who sought to upset Gov. Williams' third term bid by a recount, was making so little progress as the tallying entered the third day today everyone except the GOP bigwigs were talking of calling it off.

There were reports that outstate county officials, who wanted no part of the recount in the first place, were stalling so that they would not have to spend any more money than they had to.

May Go For Week

The best guess among neutrals, however, was that the Republicans would let the recount go on through the first week in any case on the faint hope that a new trend would develop.

Reports from 272 precincts in 24 counties showed Williams had increased his lead by 161 votes.

Alger petitioned for the recount when the official canvass of the Nov. 4 vote had him behind by 8,618 votes.

Results of the recount so far showed that Williams had increased that edge to 8,786.

In important Wayne County, Alger was making some gains, but Williams gains outstate were offsetting them.

With 661 precincts completed of the 1,500 Wayne will recount, Alger had gained 111.

Balancing that however, were the 279 votes Williams had gained at the same time in the 197 outstate precincts which reported.

Moody Hopes Gone

The pessimism virus was multiplying rapidly in the Republican camp, despite courageous statements to the contrary. To upset Williams' official margin, Alger must gain an average of between two and three votes in the 3,463 precincts scheduled for recount.

There was some hope, however, in GOP circles that a new trend would develop among the 25 counties scheduled to join the recount today.

Meanwhile, the apparently abortive effort of Democrats to get a simultaneous recheck of the Potter-Moody race for the U. S. senate slipped farther into the wings.

The Republican State Board of Canvassers refused for the fourth time—and this time to personal representatives of the U. S. Sen-

(Please Turn To Page 6, Col. 7)

HOUND TRAILS LOST CHILDREN — Over 200 persons joined in the search for 6-year-old Jean Peterson, left, and Edward Rosenstiel, right, who disappeared after playing in the back yard of the boy's Naperville, Ill., home. A bloodhound brought from Sauk City, Wis., led searchers on a trail to a flooded rock quarry after sniffing a shoe belonging to the little girl. (NEA Telephoto)

Wage-Price Control Machinery Patched Up Again By Putnam

By NORMAN WALKER

WASHINGTON (AP) — The Truman administration worked to get its wage-price control machinery back on the tracks today in the face of a demand from a powerful business leader that it be derailed for good.

Economic Stabilizer Roger L. Putnam promised to round up enough businessmen to fill vacancies caused by the mass resignation of industry members from the Wage Stabilization Board. That made the board inoperative.

Boycott Threatened

But his task was made more difficult because Laurence F. Lee, president of the U. S. Chamber of Commerce, signaled for a boycott of Putnam's efforts. Putnam termed that action "quite surprising." Lee expressed hope in a public statement that "no businessman will lend his services to any effort to reconstitute the Wage Stabilization Board."

"The crisis in the wage control program," Lee said, "clearly emphasizes the fact that wage and price controls should be dropped immediately by executive order so that the inequities of the present system can be wiped out.

"The administration's wage and price control program is but a sham and any service on the wage board would be a waste of time."

Truman Hopeful

It was reported without confirmation that the National Association of Manufacturers was considering a similar statement urging businessmen to refuse posts on the WSB.

The wage board has been unable to operate—with 12,000 wage-increase cases awaiting approval—since industry members resigned last week end. They quit in protest against President Truman's reversal of a WSB ruling on a coal miners' pay increase.

Truman, en route to Washington by train from Independence, Mo., was represented by aides as hopeful that he could appoint a new set of WSB industry embers. However, he and Putnam have declared that wage and price controls will be continued in any event.

If enough industry members can't be found to keep the WSB going, Putnam has said wage controls will be handed an individual, or agency, for decisions on pending cases without industry or labor advice.

A decision is likely to be made soon on keeping a wage board functioning or adopting the one-man or one-agency approach. Putnam himself is quitting, planning to leave "for good" this week end and to visit relatives in the West until his resignation takes effect on Jan. 1.

Bey Of Tunis Invited To Touchy UN Debate On Tunisian Self-Rule

By OSGOOD CARUTHERS

UNITED NATIONS, N. Y. (AP) — The U. N. votes today on a motion to invite the Bey of Tunis to send a representative to take part here in the debate on the explosive French-Tunisian question.

At a special night session last night, Pakistan's Itaat Husain Bey, titular ruler of the French North African protectorate, to appoint a representative to come here as quickly as possible.

French Stay Away

The vote on the ticklish issue comes up in the Assembly's Political Committee today.

Husain, whose delegation joined 12 other Asian and Arab nations in putting Tunisia's demands for self-rule before the U. N., said he intended that the Bey's representative come to give his country's views but not have a vote.

American and other Western delegates indicated they would oppose the motion in view of the fact that France is not present. France is boycotting the Tunisian debate on the ground that the U. N. has no competence to deal with what she claims is entirely a domestic affair.

Peace Hopes Shaky

Delegates to the 60-nation committee held day and night sessions yesterday to get through the long list of speakers in the debate in the hope of reaching a final vote on the two resolutions before it urging France and Tunisia to settle their dispute peacefully.

The Arab-Asian resolution calls on France and Tunisia to negotiate a settlement under the supervision of a U. N. commission. It also asks France to "establish normal civil liberties" in Tunisia, which has been ruled by martial law during months of bloody nationalist-inspired violence. There is little hope that France will accept it.

Another resolution is a compromise proposal sponsored by 11 Latin American countries and backed by the United States. It calls on the Assembly only to urge moderation on both France and Tunisia and to appeal for them to get together for a settlement.

Most delegates expected the committee to adopt this more moderate resolution, but they were not sure it would bring the matter any closer to solution.

Way Cleared For Conference Of Eisenhower And MacArthur

By DON WHITEHEAD

ABOARD USS HELENA, En Route to Hawaii (AP) — President-elect Dwight Eisenhower is willing to hear any plan his old commander, Gen Douglas MacArthur, may have for ending the Korean War.

An exchange of messages, announced yesterday aboard this heavy crusier carrying the President-elect and members of his projected administration back to the U. S., cleared the way for a meeting between Eisenhower and MacArthur.

It also appeared to dissipate whatever coolness had developed between the two former chiefs of staff during the presidential campaign, when MacArthur supported Sen. Robert A. Taft of Ohio for the GOP nomination.

"I am looking forward to informal meetings in which my associates and I may obtain the full benefit of your thinking an experience" on Korea and the Far East, Eisenhower radioed MacArthur Sunday.

MacArthur replied on Monday:

"I am grateful for your interest in my views.

"A successful solution might well become the key to peace in the world."

Offers Peace Plan

The exchange followed MacArthur's speech Friday, when he told the National Association of Manufacturers in New York that "there is a clear and definite solution to the Korean Conflict" without unduly increasing casualties or furthering the risk of world war.

MacArthur implied then a willingness to present his views to Eisenhwer.

Eisenhower quickly sent a radiogram to MacArthur saying he and his advisers were in the process of "outlining a future program" aimed at ultimate peace in Korea. He said he wanted MacArthur's views.

This exchange of messages appeared to be more than the President-elect asking for MacArthur's Korean peace plan. It seemed this time that it was a diplomatic move by Eisenhower to heal the breach and give his administration the benefit of MacArthur's long experience in dealing with Far East matters.

Slap At Truman

MacArthur said:

"This is the first time that the slightest official interest in my counsel has been evidenced since my return."

This appeared to be a rap by the five-star general at President Truman, who fired him on April 10, 1951, as Allied commander in the Far East because he was unable to give his wholehearted support" to U. S. and U. N. policies.

The slap apparently was directed also at those in Truman's administration who have dealt with Far East policy.

It was noted too that MacArthur's message said, "My best to you, Ike, as always."

Nippon Leftist Claims Beating By U. S. Agents

By FORREST EDWARDS

TOKYO (AP) — A Japanese leftist writer, Wataru Kaji, charged before the Japanese Diet today that American Counter-Intelligence Corps (CIC) agents kidnaped and beat him and held him prisoner more than a year.

The U. S. Army has officially denied the accusation. Made originally two days ago it has created a furor in Japan.

The Army said Kaji, 49, was picked up late in 1951—before the end of the Allied occupation—held briefly for questioning and released. The Army added that no Army agency had detained any Japanese national since Japan gained her independence April 28, 1952.

Kaji charged Monday he was held prisoner by the CIC until Sunday night. He became a cause celebre of leftist groups opposing Premier Shigeru Yoshida's pro-American government.

Today Kaji's attorney, Kozo Inomata, leftwing Socialist member of the Diet, read a written Kaji accusation which specifically named the CIC.

Today, at a press conference immediately preceding his Diet appearance, Kaji told Japanese reporters he personally had written the Monday accusation and all of it was true.

Red Plotters Shot At Koje POW Camp

TOKYO (AP) — One Communist prisoner of war was killed and another wounded Monday on Koje Island as they were attempting to organize a secret Red party meeting, the U. N. Command announced today.

The two were shot by guards in adjacent compounds as they were plotting the meeting, the announcement stated.

In both cases the prisoners refused to obey orders to return to their barracks.

U. S. Naval Planes Smash Red Targets Close To Manchuria

By SAM SUMMERLIN

SEOUL (AP) — U. S. Navy warplanes smashed four big Communist rail and supply targets on the doorstep of Manchuria Tuesday in the biggest seaborne raid of the Korean War.

One of the strikes carried American planes on their northernmost raid of the war, to the limits of a Korean strip that juts up into Manchuria and is surrounded on three sides by that Chinese Red province.

Entry Port Pounded

It also carried the Navy planes within 12 miles of Soviet Siberia and almost as far north as the Russian port of Vladivostok, which lies to the east.

Targets were Honyung, Musan, Najin and Hyesanjin.

Panther jets, Sky Raiders and Corsairs from the carriers Oriskany, Bon Homme Richard and Essex destroyed round houses, turntables, locomotives, box cars, buildings and supplies.

Honyung, the northernmost target, is within a few hundred yards of the Manchurian border and is the port of entry to Korea for the major East Coast rail lines.

Job "Well Done"

Navy pilots said the vital rail trunk there was wiped out and Honyung was blacked out by smoke from raging fires.

Musan is southwest of Honyung. Najin is on the Sea of Japan. Hyesanjin is inland, southwest of Musan.

The Navy listed this toll:

Destroyed — Eight rail repair shops, three locomotives, 30 box cars, seven buildings, 500 yards of tracks and six trucks.

Damaged — 18 buildings, five locomotives, two tank cars, 19 trucks, one locomotive shop and one round house.

The commander of Task Force 77 said, "The enemy has suffered heavy damage." He messaged "Well done" to his pilots.

The Navy planes roared out in 352 individual flights.

The Far East Air Forces sent Japan-based B29 Superforts within five miles of the great Suiho power reservoir on the Yalu River in another attack Tuesday night.

Retired Revenue Collector Dies

DETROIT (AP)—Death has stepped in between Giles Kavanagh's long career as Michigan's head tax collector and a planned new venture as a manufacturer's agent.

Kavanagh, collector of the Michigan district of the Internal Revenue bureau since 1935, died suddenly of a heart attack yesterday. He was 68 and retired just eight days ago. Associates and friends had honored him at a testimonial dinner only last Wednesday.

Funeral services will be held at 10 a. m., Friday at Gesu Church here. Burial will be at Holy Sepulchre Cemetery.

Kavanagh was stricken while visiting a friend in the Penobscot building. He collapsed and fell to the floor. A fire department squad was unable to revive him.

Kavanagh began his working life as a reporter on the Bay City Times at the age of 18. Later he went to work for the weekly Bay City Democrat and rose to become its editor. Then he went to work for the Detroit News from 1929 to 1935, specializing in political writing.

Shipping Industry Challenged To Crack Down On Racketeers

NEW YORK (AP)—The city's police commissioner has challenged the shipping industry here to replace "complacence" with "guts" in dealing with the waterfront's 350 million dollar a year rackets.

Commissioner George P. Monaghan turned on members of the industry in a sharply worded statement last night.

He said shipping firms "encouraged lawlessness" on the piers, and he described as "sheer mockery" the testimony by some industry officials before the State Crime Commission that waterfront police protection was inadequate.

The commissioner's blast came after the Crime Commission had recessed until next Monday its hearings into crime on the 700 miles of docks in New York and New Jersey composing the port of New York.

Industry officials in the five days of public hearings said they were forced to hire ex-convicts under threats of wildcat strikes, that they found it necessary to make cash "gifts" to pier bosses for the preservation of waterfront peace, and that they closed their eyes to thefts and other rackets lest longshoremen quit work in protest.

Monaghan's statement last night apparently was occasioned by testimony to the commission on Monday by John E. Slater, president of the big American Export Lines. Slater said company officials were helpless and that reforms did not make sense unless there was assurance of "proper protection" by city and state "all the way down the line."

Christmas Mail To Be Expedited

WASHINGTON (AP) — The Post Office Department said today it plans to maintain its Christmas mail delivery standards this year despite continuing deficits in operating funds.

In large and small offices throughout the country, postmasters already are hiring the first of an estimated 375,000 "extras." They will be taken on temporarily to assist the regular force of 500,000.

As in the past two years, Postmaster General Donaldson has instructed the force to disregard, for the Christmas season, the one-a-day delivery system he made effective in 1950, along with other service cuts.

Deliveries, says Donaldson, will be made as often as necessary to keep the mail moving. Multiple deliveries will begin in most areas around Dec. 15.

Ambassador Arrives

TOKYO (AP) — Peiping radio said today that A. S. Panyushkin, new Soviet ambassador to Red China, arrived by plane from Moscow Tuesday.

Store Bandit Shakes And Gun Falls Apart

BALTIMORE (AP) — The would-be bandit who entered an East Baltimore grocery last night became so nervous and shook so violently that his revolver came apart in his hand and the lone bullet fell to the floor.

Mrs. Fannie Beall, clerk in the grocery, told police the bandit got down on his hands and knees to retrieve his bullet.

At this point, Mrs. Beall charged the man with a butcher knife and he fled—without the money, his bullet and parts of his gun.

President Takes Last Trip In Special Car Enroute To Capital

ABOARD TRUMAN SPECIAL, En Route to Washington (AP)—President Truman was en route to the capital city today on perhaps his last trip in the well-traveled presidential special car, the Ferdinand Magellan.

The Chief executive left his home town of Independence, Mo., last night with Mrs. Truman, their daughter Margaret, and the President's brother, J. Vivian Truman of Grandview, Mo.

The President was understood to be at work on problems which have accumulated in his five-day absence from Washington to attend the funeral at Independence of Mrs. Truman's mother, Mrs. David W. Wallace.

Torture Is Fatal To Leslie Widow

LESLIE (AP)—A young Wyandotte man was held for questioning today in the brutal torture-murder of a 64-year-old Leslie widow.

The victim, Mrs. Viola Miers, described by neighbors as a virtual recluse, was found dead in her home yesterday. The tops and bottoms of her hands and feet had been burned severely by the slayer.

Dr. Charles Black, State Police pathologist, said an autopsy showed that burns, combined with shock, had caused the woman's death. Bruises covered her entire body, he added.

Medical experts believed Mrs. Miers had been dead at least 24 hours before neighbors, curious because they had not seen her for several days, went to her home to investigate.

After their gruesome discovery, they summoned Leslie Police Chief Ralph Dersham.

Iron River Miner Plunges To Death

IRON RIVER (AP)—Werner Macky, 49-year-old iron miner, plunged to his death down an ore chute Tuesday at the Davidson mine of Pickands, Mather Co. Macky, the fifth to die at the mine this year, was standing near an ore screen when a heavy chunk knocked out a support, sending him to his death.

Farmers Promised Square Deal By Ike

SEATTLE (AP) — The nation's farmers have been told by President-elect Eisenhower he has not formulated a long-range policy on agricultural legislation but they can be sure any help will not interfere with their freedom of action.

The assurance was given in a message Eisenhower sent to the American Farm Bureau Federation president, Allen B. Kline. The federation is holding its annual convention here.

Eisenhower said he recognized that government must help farmers achieve a stabilized prosperity but he did not specify how he thought this might be done. He indicated a hope the matter could be decided by the time the present law supporting basic agricultural commodities through 1954 expires.

"I hope," he said, "that during the next two years the conditions affecting rural welfare will be thoroughly analyzed and that possible solutions will be discussed in meetings wherever rural people come together.

"The conclusions developed in such nation-wide discussions should in time be expressed to the appropriate committees of Congress and to the membership of the agricultural advisory commission which we are pledged to establish.

The farm bureau members are expected to adopt their recommendations regarding farm supports tomorrow at closing sessions of the four-day meeting, which is being attended by 5,000 members.

The present law supports the price of major commodities at 90 per cent of parity.

Movies Sign Up Sex-Shift Girl

HOLLYWOOD (AP)—Film producer Al Rosen says he has signed up Christina Jorgenson, the girl who underwent sex conversion from man to woman in Copenhagen.

Rosen said last night the 26-year-old girl, who served in the American Army as a man, would star in a new version of the comedy "Mary Had a Little," and make stage appearances with the picture.

Rosen claims that Miss Jorgenson, as a man, tried to crash Hollywood three years ago but did not succeed. He said he expects her to come to Hollywood next month.

Miss Jorgenson has undergone operations and treatments and is still under medical care in Copenhagen.

Fog Hastens Death Of 160 In London

LONDON (AP) — Four days of oppressive fog which blanketed London Earlier this week were blamed today for speeding the deaths of at least 160 elderly persons in the city. The total may exceed 200.

Inquests were few as most of the victims had been under medical attention. The sickening blanket of dirt-laden mist that lifted only yesterday largely aggravated their conditions, hastening death.

Almost all suffered from chest or respiratory ailments or heart disease.

Egypt Discards Old Constitution

CAIRO (AP) — Egypt's reform Premier, Maj. Gen. Mohammed Naguib, tossed his country's 1923 Constitution into the ashcan today as obsolete and said his government is writing a new one.

Until it is finished, he said in a nation-wide broadcast, "my government will exercise constitutional power."

Chief among the problems facing the Constitution writers is whether to do away with Egypt's 147-year-old monarchy and establish a republic. Popular revulsion has been rising steadily against the royal dynasty since Naguib and his Army associates deposed King Farouk last July and began spotlighting "scandals" of his 16-year reign.

A government spokesman said Monday that the Constitutional Committee would decide whether the monarchy-versus-republic issue would be decided by constitutional amendment or by a popular referendum.

German Newspapers Tied Up By Strike For Higher Wages

FRANKFURT, Germany (AP) — West Germany's 48 million people —already plagued with a printers' strike that has shut down more than two-third of the nation's newspapers—today faced the possibility that most of the remaining publications also would be forced to close.

The threat was posed early today by a breakdown in negotiations aimed at ending the strike by an overwhelming majority of the nation's 86,000 organized printers. Union leaders refused to accept a compromise wage increase offered by the publishers. No date was set for resumption of talks.

Weather

Reported by U. S. Weather Bureau

UPPER MICHIGAN: Cloudy tonight and Thursday with occasional snow flurries; little change in temperature.

ESCANABA AND VICINITY: Mostly cloudy tonight and Thursday; a little colder tonight. Low tonight 28°; high Thursday 36°. North to northwest winds 8-15 mph tonight, gradually backing to west to northwest by Thursday forenoon.

	High	Low
ESCANABA	44°	33°

Low Temperatures Past 24 Hours

Battle Creek	39	Los Angeles	50
Cadillac	28	Marquette	33
Chicago	33	Miami	73
Denver	18	New York	51
Detroit	50	Phoenix	34
Grand Rapids	39	San Francisco	52
Houghton	30	S. S. Marie	29
Lansing	40	Traverse City	29

Recount Finds Procedural Flaw In First Day

The recounting of gubernatorial votes cast in Delta county was begun this morning with Escanaba precincts No. 1, 2, and 3 being first to get the re-tally treatment.

There was no significance in the recount results after about one hour of tabulation, it was reported by Atty. Harlan Yelland, local lawyer appointed to act in behalf of the attorney general in the Delta county recount.

One procedural flaw was discovered, however, when the counting of ballots from precincts 1 and 3 was started.

Clerical Error Noted

Yelland found that election inspectors in those two polling stations had failed to initial the inspector's oath in the poll book.

"There was no evidence that the inspectors had been sworn in, without their signatures on the official book," he said.

After contacting the officials and taking their testimony, along with that of City Clerk George Harvey, that they had been properly deputized, Yelland accepted the ballots as valid.

He ruled that the error was solely one of clerical omission and that it did not defeat the votes of the two precincts.

Three counting tables were set up this morning for the recount which will continue every day except Sunday in the courtroom.

At each of the tables were one member of the Delta County Board of Canvassers, one challenger and tallier of each of the political parties, and two official talliers of the county.

Asks Sincere Challenging

The Republican challenging team, headed by Atty. Jack Erickson, included Rev. Theophil Hoffmann, Mrs. Hugh McMillan and Mrs. John Strand of Gladstone. Talliers named by the county Republican committee are Mrs. Maud Hoffmann and Harry Olson of Escanaba, and Harold Gustafson of Ensign.

Democratic challengers, headed by Atty. J. Clyde McGonagle, are Edward Gibbs, Einar Erlandsen, William E. Miron, James Doran, William Butler, Grace Taylor and Ann S. Villeneuve. The seven authorized challengers will work in shifts, according to Gerald Cleary, county Democratic committee chairman. The talliers named by Cleary are Mrs. Florence Dufresne, Mrs. Eldridge Baker and Mrs. Irwin Cashin, all of Escanaba.

In commencing the recount Deputy Attorney General Yelland explained the procedure to the officials present and asked that the challengers refrain from frivolous challenging and that they only contest a vote that they honestly feel to be questionable.

Student Volunteers Move 83,000 Books

DE KALB, Ill. (AP)—Eighty-three thousand books are to be moved today the hard way—armful by armful.

A task force of more than 1,500 students and members of the faculty of Northern Illinois Teachers College volunteered to tote the volumes from the old library to a new one, about 100 feet away.

The new Swen Franklin Parson Library was completed recently. It cost two million dollars. But there was no money to pay for the transfer of the books. So the students offered to handle the job. The Administrative Council approved the idea with the proviso that the professors and others be allowed to lend an arm.

Newhall P. T. A. Meeting Thursday

DANFORTH — The Newhall Parent Teacher Association will meet Thursday, Dec. 11, at 8 p. m. at the school. All parents and friends of the school are invited. Children taking part in the Christmas program to be given at the meeting are asked to be at the school at 7:45 p. m.

Escanaba Daily Press

Office 600-602 Ludington St

Entered as Second Class matter April 4, 1909 at the postoffice at Escanaba Michigan under the Act of March 3 1879

Member of Associated Press

The Associated Press is exclusively entitled to use for publication of all news dispatches credited to it or not otherwise credited in this paper and also local news published therein

The Daily Press is the only daily paper printed in an exclusive field of 50,000 population covering Delta Schoolcraft, southern Alger and northern Menominee counties thoroughly with branch offices and carrier systems in Manistique, Gladstone and carrier service in 23 other communities.

Advertising rate cards on application

MEMBER AUDIT BUREAU OF CIRCULATION

Member Inland Daily Press Ass'n

Member Michigan Press Ass'n

National Advertising Representative

SCHEERER & CO

141 East 44th St New York

35 E Wacker Dr Chicago

SUBSCRIPTION RATES

Upper Peninsula by mail: one month $1.25 three months $3.25; six months $6.50, one year $10.00

Outside U. P.: one month $1.25; three months $3.75; six months $7.00; one year $13.00

Motor route one month $1.50; three months $4.00; six months $7.50; one year $15.00

By carrier: 35 cents a week.

THEY RUN BRANCH OFFICE FOR SANTA—Mrs. Elizabeth Schmitt, standing, and her 85-year-old mother, Mrs. Mary Schuwerk, operate Santa Claus' Southern Doll Division in St. Louis, Mo. To give a hand to the jolly old Saint, the two women make some 200 rag dolls each year, and distribute them to needy children at Christmas time.

Norblad Vote Is Whopper

Rep. A. W. Norblad Jr.

Walter Norblad Jr., a former Escanaba resident, received a higher vote than President-elect Eisenhower in the first Congressional district in Oregon, an editorial by the Capital Journal (Ore.) notes.

Where Eisenhower obtained 122,477 votes in the district, Rep. Norblad topped him with 124,720 votes. Rep. Norblad, whose father, A. W. Norblad, was a governor in Oregon, first went to the House of Representatives in 1946.

"The growing vote-getting ability of Norblad is seen by checking the majorities he has received since running for Congress. In the 1946 special election he won by 10,000 votes. Then in the general election that fall he won by a 41,000 majority. Two years later he increased his lead to 43,000 votes. In the 1950 general election his majority kept getting bigger, with 46,000 in that election. And then this year he pushed it up to 65,000," the Journal editorial stated.

The Oregon newspaper declared that the majority Norblad received Nov. 4 will "certainly be among the greatest" of the 435 congressional districts in the nation. His majorities in 1948 and 1950 were greater than in any other district.

"Walt Norblad's persistent record as a vote-getter encourages talk of him as a contender in another two or four years for United States Senator on the Republican ticket," the editorial noted.

Rep. Norblad, whose father was associated in law practice in Escanaba with the late Atty. Judd Yelland prior to moving to Oregon, spoke here at a Lincoln Day observance in 1950.

The Oregon Congressman graduated from the University of Oregon and the Harvard law school. An article on government written by him and published in a national magazine, has been reprinted in several parts in a college textbook, "American National Government," by Prof. John M. Swarthout of Oregon State College.

HEAVY TIMBER USER

North America uses approximately one-half of the timber consumed in the world, yet it contains only one-twelfth of the world's population.

Harley Street May Lose Medical Fame

WASHINGTON—London's Harley Street, known throughout the world as the home of Britain's most famous physicians and surgeons, may soon become little more than a symbol.

A few years ago office space for doctors on Harley Street was at a premium. A young specialist seeking a consultation room and a door over which to hang his shingle found it almost impossible to crash this most favored location.

Now offices are going begging. Under Britain's National Health Service, most young medical men take positions in government hospitals instead of attempting private practice.

Like Park Row

Should Harley Street be deserted by the medical profession, it would join other famous thoroughfares that once represented centers of certain businesses or professions but have been given over to less specialized tenants, the National Geographic Society observes.

Notable among these is New York's Park Row —"Newspaper Row" at the turn of the century, home of many great dailies. Need for more room and a general tendency of business to move uptown took almost every vestige of newspaper publishing from the street.

Park Row's London counterpart, Fleet Street, remains the center of British journalism, however, It is lined with newspaper plants and the offices of press associations and newspapers from all parts of the world.

In New York, London, and other cities of the world, streets often are so completely associated with the enterprises found on them, like Harley or Fleet Streets, that they have become synonymous with a single activity. Downing Street in London, for instance, and the Quai d' Orsay in Paris, mean the governments of England and France because the British Prime Minister's residence is on one and the French Foreign office on the other.

Similarly, Wall Street in New York represents high finance to the world, and Lombard Street in London means banking. Mention of Park Avenue in New York brings to mind fine apartments and hotels. Paris' Rue de la Paix and the Place Vendome into which it runs are synonymous with exclusive shops and the world of high fashion.

Centre Street in New York suggests police headquarters, and Fulton Street the fish market, even though there are many other establishments on both.

Other avenues become associated with certain cities, although their names may be duplicated in numerous other communities. Thus Biscayne Boulevard is immediately identified with Miami, and Lake Shore Drive with Chicago. To many Americans Beacon Street is Boston, Fifth Avenue is New York, Canal Street is New Orleans and Euclid Avenue means Cleveland. In Europe Unter den Linden means Berlin and the Champs Elysees, Paris.

Mrs. M. H. Garrard At Faculty Reunion

Mrs. M. H. Garrard Jr. returned Tuesday night from Dearborn where she attended the observance of the silver anniversary of the Alfred Woodworth School and a faculty reunion held in connection with the anniversary. Mrs. Garrard was a member of the school's teaching staff ten years.

Potato Growers Host At Cornell Dinner Meeting

Delta county potato growers last night were host to Escanaba Potato Booster Association members at the annual venison dinner and program at Cornell Town Hall. About 140 persons attended.

August Lundgaard, Cornell's honorary mayor, presided as toastmaster. The "venison feed" is an expression of appreciation to the Potato Boosters, Escanaba business and professional men, who inaugurated the Potato Booster contest 13 years ago.

Since the Potato Booster program was established there have been many state championship potato growing records set by Delta farmers.

Cooperative Program

J. L. Heirman, county agricultural agent, cited the value of the Booster program in bringing better rural-urban understanding and cooperation.

"Our potato program is unique in Michigan," he said, "and is the envy of every other county. We have shown what cooperation can do with potatoes—and we might wish for the same cooperation in the development of dairying and other agricultural programs."

The county agent cited the outstanding records made by Delta potato growers this year, in which Frank Falkies of Cornell set a state record with a yield of 1,083 bushels an acre. He presented Falkies, Paul, George and Francis Van Damme, Pat DeBacker and other champion growers.

At the U. P. Potato Show, Delta growers took three of the top five places in certified seed and four of the top seven in tablestock.

Honor Jules Van Damme

Heirman reported that potato farmers of the county are organizing a Delta County Potato Growers Association, and the temporary organization officers are Grey Knaus, chairman, Frank Falkies, vice chairman, and Gerald Van Damme, secretary-treasurer. The officers and Clarence Sundquist and Hilding Olson comprise the temporary board of directors.

From an earlier time when yields were lower, Delta county potato growers have improved yields until the majority of them in the contest are averaging 500 and 600 bushels an acre, Heirman said.

Last night the potato farmers honored one of their fellows, Jules Van Damme of St. Nicholas, who announced that he is retiring "because there are too many Van Dammes in the business." A past state champion, Jules' sons are now setting records of their own.

Present Entertainment

"All of us appreciate what you have done for the potato industry," said Knaus in presenting the gift of a wallet. "You have been a potato champion and you have raised a couple more champions."

The entertainment program included stories by John Hagerman, announcer for radio station WDBC; songs by the Escanaba Barbershop Quartet comprising Ken Thompson, Lowell Sundstrom, Art Jensen and Fritz Provencher; and saxophone solos by Carl Benzinger, accompanied at the piano by John Greene. Both are Escanaba businessmen.

Among the guests introduced during the evening were Lee Hendricks, Escanaba Chamber of Commerce president; Nevin Reynolds, Escanaba Rotary Club president; John McInnes, secretary-manager of the U. P. State Fair.

LITTLE LIZ

Nothing spoils a man's looks like a sneer—especially if he sneers at a bigger guy. © NEA

Briefly Told

ILGWU Meeting — ILGWU, Local 421, will hold its regular meeting Thursday 7:30 p. m. in Carpenter's Hall.

* * *

Canton Auxiliary—The Ladies' Auxiliary of Hiawatha Canton No. 48 meets at the Odd Fellows hall at 8 p. m., Friday Officers will be reviewed. Hostesses will be Mrs. Earl Peterson and Mrs. Victor Peterson.

* * *

Students Donate — Students of Escanaba Senior High School contributed $80.14 in the annual Red Cross drive completed yesterday at the school, George Ruwich, assistant principal announces. The promotion department of the student council, headed by Mary Larson, was in charge.

* * *

Immigration Official Here—Persons desiring assistance in naturalization and immigration procedure are reminded that Vincent Borg of the Department of Justice will be in the Delta county Courthouse Thursday to aid them in these matters. He will be in the Courthouse from 9 a. m. to 3:00 p. m. and can be seen without appointment.

CHRISTMAS TREES FOR SALE
216 Stephenson Avenue

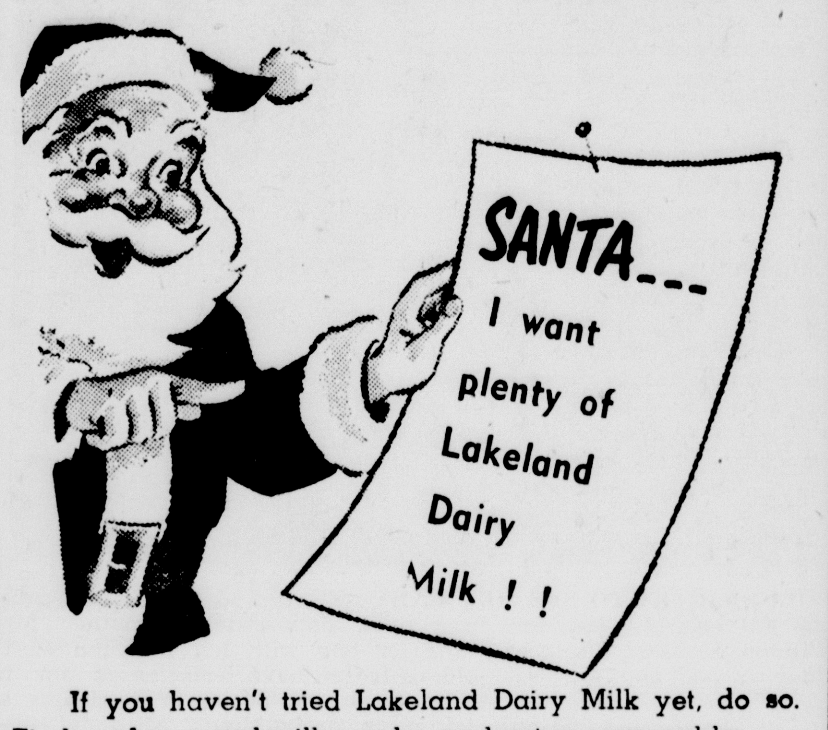

If you haven't tried Lakeland Dairy Milk yet, do so. Find out how good milk can be, and yet so reasonable.
Regular Pasteurized Milk .... 17c per quart
Homogenized Milk .... 18c per quart
LAKELAND DAIRY STORE
430 South 10th St. Phone 606

VACUUM CLEANERS
This is your Hoover Cleaner Headquarters
sales and service
Advanced Electric Co.
1211 Ludington St. Phone 3198

TONIGHT
Presenting
That Maestro Of The Piano
"George King"
See Jay's Bar
Delta Hotel

FOR CHRISTMAS GIVING .....
Styles For Men and Boys
Jackets Reduced! .... $4.95 Up
Water Proof, Shockproof, Incabloc Movement, Guaranteed
17 Jewel Wrist Watches $17.95
With Full Zipper All Around
Sleeping Bags $14.98
Men's Bedroom
Slippers & Slippersox .... $1.98 Up
Men's
Oxfords & Loafers $5.98
Assorted Colors, $1.49 Value
100% Wool Mittens .... Special 79c
Wool Sweaters .... $2.98 Up
Sport Shirts .... $1.98 Up
Men's Gloves .... $1.98 Up
SURPLUS STORE
Opposite The Delta Hotel Phone 2711

ONLY 12 MORE SHOPPING DAYS TO CHRISTMAS
"Tomorrow's Special"
DORMEYER DEEP FRYER
$29.95
$3.25 Down — $1.50 Weekly
B.F.Goodrich TIRES • TUBES
1300 Ludington St.
Phone 2952

Midlane Vale Walker Ormsby

7 dams average	13,261 M	3.6%	480 B. F.
7 daus average	14,425 M	4.2%	600 B. F.
Difference	+1164 M	+.6%	+120 B. F.

For Artificial Breeding Service Call
HAROLD BERQUIST
Bark Rver 3198
Delta Cooperative Breeding Ass'n.

Announcing—
BASIL TILBERT
with
10 Years Experience
• Frame Straightening
• Front End Alignment
• Wheel Balancing
now at
Escanaba Motor Company

DELFT THEATRE
TONITE THROUGH THURSDAY
Two Big Hits!
This Feature At 7:00 and 9:58 p. m.
NEVER-SEEN-BEFORE THRILLS OF SAVAGE WILDLIFE!

IVORY HUNTER
COLOR BY TECHNICOLOR
ANTHONY STEELE • DINAH SHERIDAN
HAROLD WARRENDER
Co-Hit Once at 8:46
'MARDI GRAS' WHERE A BEGGER MAY KISS A QUEEN!

Give Theatre Books!

• ENDS TO-NITE AT 7 AND 9 P.M. •

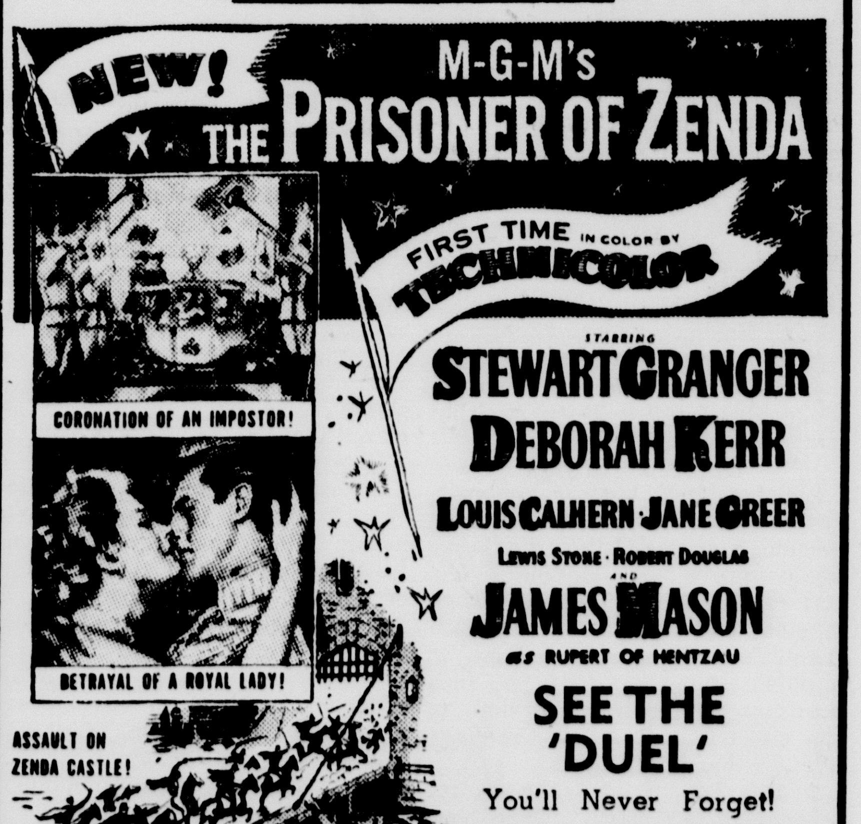

STEWART GRANGER
DEBORAH KERR
LOUIS CALHERN • JANE GREER
LEWIS STONE • ROBERT DOUGLAS
JAMES MASON AS RUPERT OF HENTZAU
SEE THE 'DUEL'
You'll Never Forget!

MICHIGAN THEATRE ESCANABA
Starts Tomorrow!
EVENINGS AT 7 and 9 P. M.
THURSDAY—MATINEE 2 P. M.—FRIDAY
Intrigue In A Plunging Neckline!
GIRLS OF THE 'BLACK MARKET' IN BLACK LACE!

DANA ANDREWS • MARTA TOREN
GEORGE SANDERS • AUDREY TOTTER
Assignment-Paris!
PLUS 'I AM A PARATROOPER'—Special
'TWO WEEKS VACATION'—Cartoon
LATEST GLOBAL NEWS

Legion Baskets Draw Donations

C. Elmer Olson, chairman of the Escanaba American Legion Christmas basket committee, reports that unusual interest is being shown this year in the Legion's annual Christmas basket program.

"It certainly is gratifying to see the interest in our basket program this year," Olson said today.

"New contributions are coming in every day, and while the individual amounts are smaller than in 1951, we feel that there will be a larger number to help us this year than at any time since the program started."

The number of basket requests is also larger, but this was anticipated, stated Olson, as the veteran population in Delta county has reached an all high peak. There are about 1,200 veterans of World War I — approximately 3,400 veterans of World War II, and several hundred families of boys and girls who enlisted or were inducted in the present Korean conflict. About 25 Spanish American veterans comprise the balance of the veterans population, which brings the total to nearly five thousand veterans in Delta County.

Roland Peterson, chairman of the transportation committee, reports responses of veterans to assist in the delivery of the baskets have been very good. There has been a heavy response among business and professional veterans —as well as workers. The packing committee, under Dr. C. J. Corcoran is well organized and the purchasing committee under Commander Jack Novak, is functioning 100 per cent. The recipient committee, in charge of Les Kenny and Gene Raymond, is checking with the various other organizations that give out Christmas baskets, to avoid duplications.

"All in all," stated Chairman Olson, "we are very happy on the progress being made and we hope that by December 20, all contributions will be in—so that final decisions can be made on what each basket will contain."

Obituary

HENRY W. PETERSON

Funeral services for Henry W. Peterson of Nahma were held yesterday at 2 p. m. at the home of his daughter, Mrs. John Schwartz, and at 2:30 p. m. at St. Paul's Episcopal Church. Layman George Drew of Manistique officiated. Burial was in Gardens of Rest cemetery.

During the service Mrs. George Drew sang "O Master, Let Me Walk With Thee" and "Hark, Hark, My Soul." Miss Olive McClinchy was accompanist.

Pallbearers were Herman Bramer, Shirley Warner, Albert Mercier Sr., Emil LeBrasseur, Amos Ritter and Henry Sargent.

Those attending the funeral included Edw[illegible] Baker, Lillian and Geraldine Lamerande, Mrs. Leona Bond, Bay City; Mrs. Francis Douville and Anna Louise Douville, Houghton; Mr. and Mrs. Max Constantino and Eli Constantion, Ensign; Mr. and Mrs. Tom Peterson, Henry Smith and Mr. and Mrs. Charles Arnold, Fayette; Hworad Holland, Manistique; Mr. and Mrs. Thomas Curley, Francis Peterson, Mrs. Lucille Harrington and Mr. and Mrs. Herbert Wolf, Milwaukee; Clifford Voigts, Elgin, Ill.; Roy Spaulding and Mr. and Mrs. Andy Moore, Gladstone; Mary McPhee, Mrs. M. Birk, Mr. and Mrs. Ozzie Hazen and Mrs. Alpha Thibault, Garden; and Mrs. Carl Juhl, Carl Juhl, Jr. and Mr. and Mrs. Tom Elegeert, Escanaba.

THREE GOOD SCOUTS — Ray S. Porter, 68, of Minneapolis, shows his son, William, and grandson, Roger, that a good Sea Scout never forgets his knots. Service in the Sea Scouts is a three-generation tradition that ties the family together. William holds Scouting's highest award, the Silver Beaver, and his son, Roger, is an Eagle Scout.

Society Prints Map Of Pacific

WASHINGTON—The tremendous contrasts of the world's greatest body of water, with its vast stretches of marine wilderness thousand of miles from any land and its equally great areas dotted with myriad islands, are dramatically illustrated in the National Geographic Society's new map, The Pacific Ocean.

The Pacific covers about a third of the earth's surface, and the events taking place today on its waters, shores, and islands can well affect the future of mankind.

The 29-by-37½-inch ten-color map is distributed to the Society's more than 2,000,000 member families with the December issue of the National Geographic Magazine. Members may purchase additional copies by mail.

Alaska to Australia

The map covers an area extending from Cape Horn to Siberia from Alaska to Australia. In addition, the most important of the 20,000 islands of the Pacific are shown in detail in 60 inserts.

Wake Island, for instance, gallantly defended by U. S. Marines and civilians against the Japanese in World War II, is dwarfed on the big map by the red star indicating an important airport. An inset, however, depicts the island's peculiar horseshoe shape, its lagoon, airport, and settlements.

In like manner Pitcairn Island is a tiny dot at the extreme eastern end of the Taumotu Archipelago on the large map. The inset carries names familiar to readers of "Mutiny on the Bounty," such as Point Christian and Bounty Bay.

Atomic Ocean

The terrible realities of nuclear fission are a part of the Pacific. Charted are Hiroshima and Nagasaki, and on the other side of the ocean the U. S. Western Desert, wartime home of the bomb. Close together in the Marshalls are Bikini and Eniwetok, final U. S. bomb proving grounds. And within the map area on the Monte Bello Islands, 50 miles west of Australia, Britain's first atomic weapon was exploded in October.

Not only is the Pacific the world's widest ocean. It is the deepest. Between Guam and Yap in 1951 the British survey ship Challenger sounded the deepest water known to man, where the bottom is 35,640 feet down—plunging more than a mile farther below sea level than Mount Everest rises above it. And northeast of Mindanao is a hole nearly as deep, 34,578 feet.

America's most distant military outposts can be spotted on the map in Korea, Japan, Okinawa, and the Philippines, and a glance shows the tremendous administrative and military responsibility of the United States for islands stretching from the International Date Line almost to the China coast.

BLOOD MONEY

Blood money originally meant the money-penalty paid in old days by a murderer to the kinsfolk of his victim, according to the Encyclopedia Britannica.

Yuletide Mail Rush Is On Here

The volume of Christmas mail is mounting sharply and Post Office employees are swinging into high gear to keep the mail flowing, Postmaster Regina W. Cleary said today.

"Where before it was uneven and unpredicable, the packages and Christmas cards now are arriving in a steady flow. This coming weekend is especially critical," she pointed out.

By "critical," the postmoster means that delivery of parcel post can not be guaranteed after this week. She recommends that air parcel post be used for gifts going out-of-town at a later date.

Storms Could Delay

Christmas cards going out-of-town should be mailed this week, too. Those for local delivery should be mailed at least a week before Christmas.

Thousands of packages now are enroute from all 48 states, and will create an even greater strain on local post office facilities, Postmaster Cleary points out.

As many daily deliveries as are necessary will be made between now and Dec. 25. But a sudden storm can delay the Christmas mail to and from any part of the United States.

Rush Came Earlier

The Postmaster has advised that postal users "forget about sending everything at once, "and mail packages two or three at a time. Christmas cards should be tied in bundles, with labels denoting whether all are for out-of-town delivery or all for local delivery.

These labels are available at the stamp window, Mrs. Cleary states. Helpful mailing instructions are printed on the backs of the labels.

The rush in the mail system came earlier this year, Mrs. Cleary states. There has been much overseas shipment, especially by air mail.

Mrs. Mayme Miller Rites At Munising

Funeral services for Mrs. Mayme Bridges Miller, former resident of Rock and mother of Mrs. Leland Stratton of 1010 2nd Ave. S., Escanaba, were held at the Methodist Episcopal Church in Munising Monday.

Mrs. Miller was born in Ford River in 1877 and lived in Delta County the greater part of her life.

She is survived by four sons, Robert, Grand Marais; Harold, Lansing; Richard, Muskegon; George, Munising; four daughters, Mrs. Earl Steinhoff and Mrs. Louis Artibee of Munising, Mrs. Stratton of this city and Mrs. Charles Moulds of Muskegon; 26 grandchildren and 17 great grandchildren.

HURRY, HURRY, HURRY!

Nursery cowpokes really need
A good and faithful nag,
Gallop out and buy one
To put in Santa's bag.

Mrs. Meach, 76, Mother Of Local Resident, Dies

Mrs. Jennie Meach, 76, mother of Mrs. H. A. Watson of Gladstone, passed away Monday night in Munson Hospital, Traverse City, it was reported here today.

Surviving her, besides Mrs. Watson, are three sons, Stewart, Fred and Dr. Charles L. Meach, all of Traverse City; one sister, Bess Northrup of Carvill, Calif.; and a brother, Fred Northrup of Pawpaw, Mich.

Funeral services will be held tomorrow at the First Congregational Church of Traverse City with the body then being removed to Lakeview, Mich. for burial. Mr. and Mrs. Watson are leaving to attend the services.

Plan Commission Meets Thursday

A report of a committee on proposed access roads to Ludington Park will be heard at a regular meeting of the Escanaba Planning commission Thursday.

Also to be heard is a request of Paul Hebert for a zoning change at 13th north and 21st street from Class B residential to commercial. This area is a half-block south of an area now zoned commercial.

The commission meets at 5 p. m., in city council chambers.

Midway Theatre
Powers-Spalding, Mich.
Tonight and Thursday
WHEN IN ROME
Van Johnson, Paul Douglas, Joseph Calleia
Also: DON'T BOTHER TO KNOCK
Richard Widmark, Marilyn Monroe
Cartoon and News
Times 7 and 10 P. M., CST

Guards Needed At Marquette

LANSING (AP)—A "definite warning" that a dozen extra guards are needed to safeguard prison riot ringleaders now at Marquette Prison was under study by Gov. Williams today.

Marquette Warden Emery E. Jacques wired that there is a "dire need" for an emergency appropriation of $18,792 for 12 additional guards at the Upper Peninsula prison. Ringleaders of riots at Southern Michigan Prison have been moved to Marquette.

"Riot transferees," the wire read, "can not be absorbed or kept secure without this immediate addition to guard force. We are short 12 guards for even normal operation.

"This is not a frantic note," Jacques wired. "It is a definite warning based upon our combined estimate of the situation."

Governor Williams said he had recommended the hiring of additional guards for the Marquette Prison to the Legislature last spring.

He said he was investigating the condition of present appropriations to see whether any funds remain which could be used for this purpose.

Classified Ads cost little but do a big job

Santa's Coming to— PENNEY'S
Santa will be at our store
Thurs., Fri., And Sat.
2:30 to 5:00 P. M.

WATCH THE SWING TO FORD

Coming Friday!
See it at your Ford Dealer's

Something to Sing about

Yes Sir! That's the way I feel when I see my suits after they are dry cleaned at Nu Way!

... And that's the way you'll feel, too, when you see your suits come back smartly pressed ... clean as new. And be sure to make use of our expert tailoring service. Alterations and repairs made by meticulous craftsmen, always at modest cost. Keep that smart appearance by keeping us at your service!

Just Phone 3400

Our friendly drivers will call for your Holiday Clothes and return them to you when ready in plenty of time for Holiday wearing.

NU WAY CLEANERS
106 N. 15th St. Escanaba
In Gladstone Phone 4041
Melton McGovern, Owner

HURRY! HURRY! HURRY!

Terrific **Price Cuts**

On Seasonable, New Merchandise Are Making Big Inroads On These Stocks!

Old Man Weather, serving up mild Fall and early Winter days with a lavish hand ... so stocks of fine Fall and Winter coats, dresses, suits stayed on the racks. Now, when you want them most, with the entire season ahead in which to wear them—they're yours at almost unheard of discounts for this time of the year. But, hurry, these prices are moving stocks—don't be disappointed—don't delay.

Women's FALL & WINTER HATS
REDUCED 50%

2 RACKS DRESSES
from $8.95 to $35
MARKED DOWN 25%

Women's Fall & Winter SUITS
MARKED DOWN 25%

Women's Fall & Winter COATS
MARKED DOWN 25%

ACT! BUY! SAVE!

Lauerman's
OF ESCANABA, INC.

Escanaba Daily Press

An Evening Newspaper Published Daily Except Sunday by the Estate of John P. Norton, Deceased.

James G. Ward, Jr., General Manager Ken L. Gunderman, Editor

Editorials—

MacArthur Will Have Chance For Explanation Of His Korean Plan

GEN. MacArthur's announcement that he has a "clear and definite solution" to the Korean conflict undoubtedly will be of much interest to President-elect Eisenhower when the latter returns to this country from his Korean visit.

The situation in which Gen. MacArthur chose to announce the formation of a plan for Korea was an unusual one for a message of this importance. MacArthur made his announcement in an address to the National Association of Manufacturers although he did not disclose the plan itself.

Obviously Gen. MacArthur could have conveyed his proposal directly to President-elect Eisenhower before announcing it publicly. Apparently he did not choose to do so for reasons of his own. It may be that MacArthur desired that public pressures be brought to bear on Eisenhower first to create a receptive atmosphere for the MacArthur plan.

Regardless of the peculiarities of the MacArthur approach, the general's plan deserves proper consideration and we have no doubt that Eisenhower will be glad to hear it. Anyone with the stature of Gen. MacArthur who believes that has a plan to settle the Korean conflict without unduly heavy Allied casualties should be heard.

We believe that President-elect Eisenhower will give MacArthur full opportunity to present his plan for settling the Korean conflict and that the new President will listen to MacArthur with genuine interest.

America Looks To Religion In Crisis

IN the short space of two months, more than 1,600,000 copies of the new revised version of the King James Bible were sold. It's a publishing record untouched in bookselling history. What does it signify?

On the surface, it would seem to mean that the new version—the product of almost 20 years' work by a committee of biblical scholars—is immensely attractive to a great many people. This is natural enough, since it had been a long time since any comprehensive attempt had been made to eliminate inconsistencies and contradictions and otherwise improve the King James Bible.

But it's just possible that there is more to it than this, more also than the fact that the Bible always has been the top "best-seller." It's just possible that this remarkable appetite for the new Bible is another evidence of the upsurge in religious interest that has characterized the postwar years.

People in America, like men and women across the globe, are living suspended in an atmosphere of crisis. They recognize that the dilemmas of our time are moral more than they are political or economic. And they are looking to religion in search of faith to reinforce the moral decisions that this age demands.

Fitting And Proper Action

THE federal parole board which denied a Alger Hiss, the former State Department official convicted of lying about his Communist associations, presumably felt that the gravity of his offense precluded serious consideration of his plea.

The board chairman announced that the unanimous board action followed a careful study of the official record of the Hiss case. This included a report written by the chairman after a personal hearing he granted to Hiss some days ago.

The board might well have concluded that Hiss should serve as an example to other men of similar background and training who might be tempted, as he apparently was, to play with the fate of nations by giving away his country's secrets. This is no matter to be tossed off lightly with a brief two years in prison.

Hiss, of course, still maintains his innocence and declares he will be vindicated. There is always that remote chance. But as the official record so plainly shows, a good part of his behavior before and during his two trials does not fit the pattern of an innocent man. He has a great deal of explaining to do.

Meanwhile, it is proper that he should have been denied parole. The element of doubt in his case is not so great that he ought to have its benefits.

Scapegoats For Hire—Inquire Within

FROM long experience with Communist doings, we no longer look at espionage and treason trials and ask, "What has this latest batch of spies been up to?" We know the spies are manufactured to fit the occasion, and the only question worth pressing is what the occasion is.

In other words, what is it that the Reds are trying to excuse? What do they need a fresh crop of scapegoats for?

The current Czech treason trials, progressing very nicely through a series of neat, orderly, automatic confessions, apparently have their root in the failure of Prime Minister Gottwalds' Red government to fulfill promised war orders for the Soviet Union, and in acute food and fuel shortages. Since failures of this kind simply don't happen in well-regulated Communist families, it is obvious that some very wicked people, spurred on by foreign spies, must be responsible for the whole mess.

In Communist territory, the wicked persons are always found, or rather, manufactured. By processes of torture we now understand well, men of either high or low station are actually altered in personality until they fit the desired phychological pattern and are willing to utter the exact words of the Communist script.

Want a scapegoat? Just knock on any Red headquarters door from Bucharest to Moscow, and inquire within.

Other Editorial Comments

WRECKING ANOTHER HIDING PLACE
(Green Bay Press Gazette)

And now comes the international panel of jurists and boldly tells the United Nations that it not only has the right to fire American Communists but that it should do so, and pronto.

This throws more confusion into Americans for Democratic Action than they even encountered on election day.

The whole trouble was occasioned by a committee known as the Senate Internal Security Committee, headed by a Nevada Democrat named McCarran who, said Mr. Truman, "is not my kind of a Democrat."

All McCarran did was to subpoena suspected Communists in the United Nations who held American citizenship and some of whom had graduated from State or some other department of our government. Pushing them into the United Nations was really a promotion. The pay there is better. No taxes, either, in this tax-ridden land.

As Governor Stevenson said, you must get rid of these congressional investigating committees. We might add that they are as bad and as dangerous as the federal judges who would not permit McGrath to control grand jury actions.

Out with them!

If you're stopped for fast driving and your wife's in the car, don't try to argue, says Joe Parks. You're outnumbered before you start.

Merry-Go-Round

By DREW PEARSON

WASHINGTON——One significant report sent to General Eisenhower in Mid-Pacific is from the British, vigorously opposing any expansion of the Korean War.

The British protest came when the U. S. sent a message to the U. K. shortly before Ike left for Korea, stating that we had under consideration a broadening of the Korean operation by:

1—A blockade of Chinese ports.

2—Air Force intruder missions against the Chinese mainland; in brief, bombing beyond the Yalu River.

This proposal caused the British to have fits. Prime Minister Churchill was adamant, furious, and would have no part of it.

While the reasons for British opposition were not set forth in detail, the reasons are well known both in the Pentagon and to those aboard the U. S. S. Helena. First, the British fear any blockade of the China ports would finish their sizable trade with China. Second, it would bring an abrupt termination of their lease on Hong Kong which still has 40 years to run.

This exchange with the British was partly for exploratory purposes, so that President-elect Eisenhower would have all points of view on hand during his Pacific trip.

The opposite point of view is undoubtedly in the secret MacArthur plan for ending the Korean War—namely, bombing the Chinese mainland and blockading Chinese ports. General MacArthur has always favored these two moves, unquestionably had them in mind when he told the National Association of Manufacturers he had a secret plan for ending the Korean War.

These are two of the conflicting, difficult alternatives, which the President-elect is certain to be discussing in Mid-Pacific with his Secretary of State, his Secretary of Defense, and top military advisers.

HARRY'S LAST SUPPER

President Truman invited every cabinet member who had ever served with him, except two, to his big farewell dinner last week. The guest of honor was Adlai Stevenson.

Looking around the giant horseshoe table at which were seated such old-timers as Henry Wallace, Henry Morgenthau, Fanny Perkins and Frank Walker, Secretary of Defense Bob Lovett remarked:

"It looke like the Lord's farewell supper."

Several cabinet members, once fired by Truman, were invited back for the last dinner, among them ex-Secretary of Defense Louey Johnson and former Attorney General Howard McGrath.

"Everyone's here who ever served with me," the President remarked to Louey Johnson, "except for two—Jimmie Byrnes and Krug. I just didn't think I wanted them here.

Julius Krug was a Secretary of the Interior recommended by Bernie Baruch, with whom Truman broke; ex-Secretary of State Byrnes, also a Baruch man, was bitterly critical of Truman during the recent campaign.

After the dinner, the President rose and proposed a toast to the "best cabinet anyone could have."

He also made a brief speech about the future. Recalling that the atomic age was just beginning—an age which would bring forth new miracles—the President said:

"I wish I could live for another 50 years. Sometimes I wish I could be 18 again. In fact, I'd like to live my whole life over again—if I could only have my wife and daughter to live it over with me."

Chief Justice Fred Vinson then made a little speech in tribute to Truman, pointing out that present-day critics seldom see things in proper perspective. But historians, he said do. And he predicted that historians would give Harry Truman a great place in history.

KOREAN ADVICE

Here is a brief summary of the cross-current of important military advice given to Eisenhower in Korea; Gen. Omar Bradley, chairman of the joints chiefs of staff, leaned over backward against more U. N. casualties. He dreads casualties as he dreads nothing on the world, has been that way ever since the terrible losses in the Battle of the Bulge .... General Van Fleet recommended a spring offensive, but warned it would cost 50,000 casualties .... Gen. Mark Clark backed him up in this recommendation, estimated three more U. S. divisions plus two more South Korean divisions would be necessary .... the Air Fore is opposed to any further offensive which would lengthen the striking range of U. S. planes, while shortening the range of Red planes .... any amphibious landing behind the enemy's lines would encounter 600,000 Red troops in upper Korea—in addition to 400,000 Reds in the front lines.

Into The Past

10 YEARS AGO

Manistique—R. G. Hentschell was elected chairman of the Manistique district, Boy Scouts of America, at a meeting last night. He succeeds Judge W. G. Stephens. other fficers are William Cook, first vice president, Charles D. Manson, second vice president, and Mauritz Carlson, Scout commissioner.

Gladstone—Charlotte Nelson, Bill Gabriel, Lois Murker and Helen Mae Noblet comprise the debate team coached by Ann Teel and entered in the U. P. High School debate series.

Escanaba—Bob Ranguette dumped in five baskets in the closing minutes of play to give the Eskymos a 30-26 victory over Kingsford cagers at a game played there last night.

20 YEARS AGO

Escanaba—Miss Elaine McDermand will direct a "Dance of the Nations" program to be presented in Wm. Oliver Memorial auditorium. She is head of Escanaba High School physical education department.

Escanaba—Mrs. Nellie Valind was elected president of the Ladies Auxiliary of the Brotherhood of Railway Trainmen.

Manistique—A. J. Cayia, W. B. Thomas, George Matthews, Mrs. Antone Weber and Mrs. Grace LeRoy comprise a committee to raise funds for Christmas Baskets to be distributed to needy families.

Good, common cents—eighteen hundred and seventy-five of them—will buy a bond from your Uncle Sam.

Ditto!

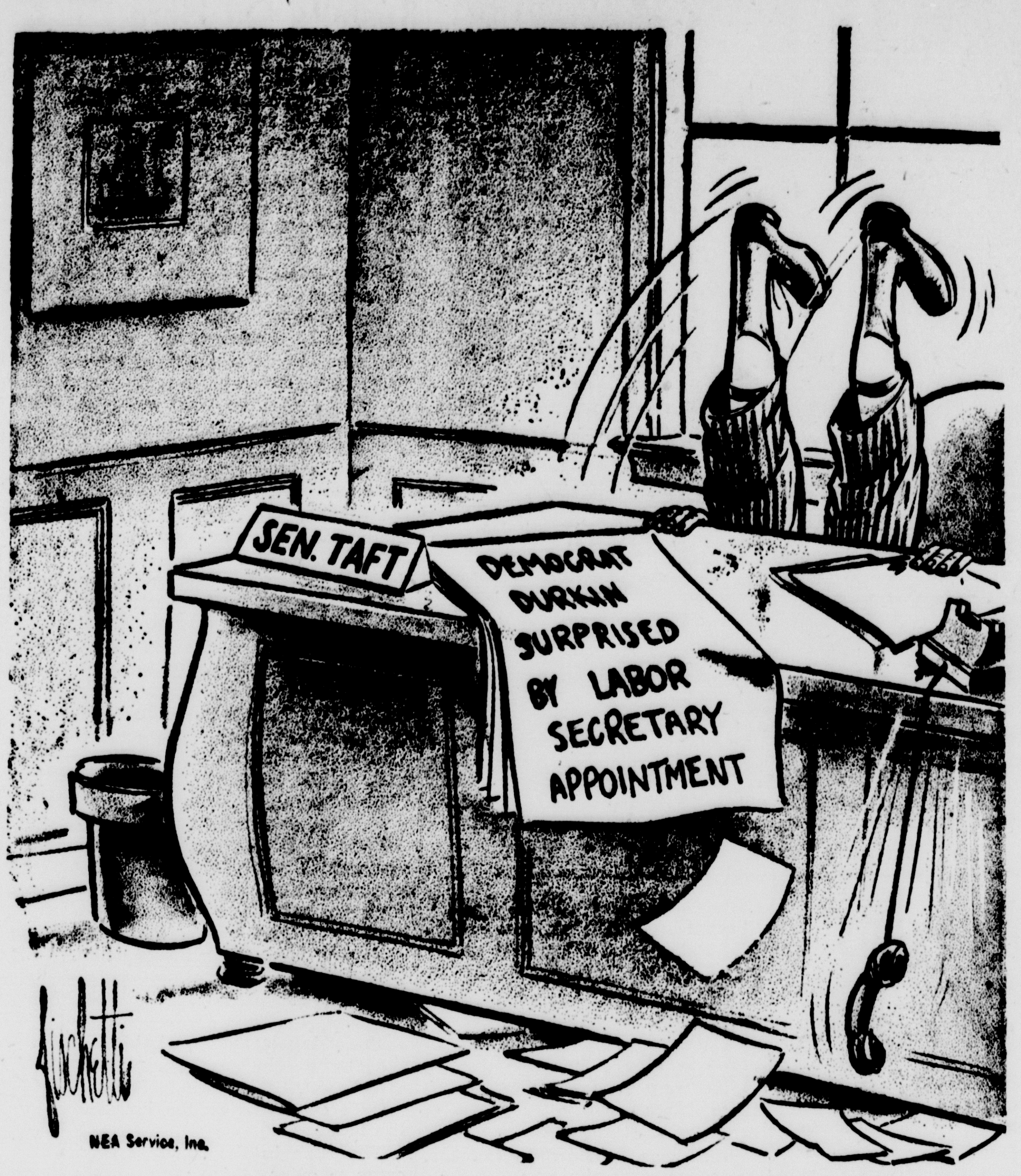

The Doctor Says...

Excessive Fluids Are Removed In Treating Edema, Or Dropsy

By EDWIN P. JORDAN, M. D. — Written for NEA Service

Whenever an excessive amount of fluid accumulates in the tissues, doctors call the condition edema and almost everyone else calls it dropsy.

The most common places for edema to develop are the feet (where the circulation has to work against gravity), the inside of the abdominal cavity, and the soft tissues just under the eyes. The reason is that fluid gathers more easily and can be carried off less promptly from these particular parts.

The presence of edema fluid is not a disease in itself. Dropsical fluid can accumulate and can be kept in the tissues for any one of a number of different reasons. Sometimes true disease is not present at all—as on a hot day when swelling often takes place in the feet and hands of a normal person.

One of the most common causes of edema is heart disease. When the heart is unable to do its full job of keeping the circulation going in a normal manner, slowing of the blood occurs. If this slowing is too great the blood is not pumped through the kidneys fast enough and therefore some of the fluids which should be eliminated from the body through the urine is retained.

In some cases of Bright's disease, or chronic nephritis, the kidneys themselves are not able to filter out fluid from the blood as they should. In this case, too, the fluid is simply not eliminated and is kept in the body.

There are other conditions which may produce dropsical accumulation of fluid, but probably the most common are the two mentioned. In all cases, therefore, when dropsy develops, it is important to find out what is causing it and to remove or remedy the cause whenever possible.

This cannot always be done and in such cases complicated measures are necessary. These may include special diets or medicines which alter the chemical substances in the blood so that more fluid can be carried off.

DRUGS INCREASE SECRETION

In some cases of dropsy it is possible to give drugs which are called diuretics. Diuretics have the ability, at least temporarily, to increase the secretion of fluid through the kidneys and its passage in the urine.

Sometimes excessive fluid can be taken off by puncturing the place where it has accumulated and allowing it to drain out. If fluid his collected inside the abdominal cavity it may be removed from time to time through a needle. In all cases of dropsy, therefore, the measures used must be adapted to the individual circumstances.

Pigs And Rabbits Shoot Back On List Of Wacky Accidents In '52

By RICHARD KLEINER
NEA Staff Correspondent

Accidents will happen. Sometimes when accidents are too bizarre to insult with an ordinary verb like "happen." These are the accidents with personality, which can be said to materialize, rather than happen.

The National Safety Council carefully cherishes accounts of such monumental mishaps. Here, taken from the council's list, are the 1952 Wacky Accident Champions.

Hammunition: A butcher in Lueneburg, Germany, knelt beside a pig, prepared to shoot it. It kicked its hind leg, struck the trigger, sent a bullet into the butcher's knee.

Power steering: Joe Strauss was driving through Indianapolis when his car was hit by another car. The crash sent Strauss' vehicle into the path of another car, and again it was hit. This was enough for Strauss' car. It spun around and described a full circle, winding up by slamming into the rear end of the first car that had hit it.

Side trip: In Korea, Capt. Fred C. Seals, of Dallas, Tex., was riding in a C-46 cargo plane, dropping supplies to GIs below. The plane lurched, and Seals was thrown through the open door. He fumbled to get his parachute open. But the plane hit an air pocket, dipped downward, and Seals was scooped back into the plane.

Some crust: In Atlanta, Ga., baker Rufus Franklin was happily mixing dough. A hunk of the stuff — weighing 70 pounds — slipped off the mixing table. It fell on Franklin's foot, broke a bone.

Heir mail: Driving along a highway near Meridian, Miss., Mrs. G. D. Middleton saw something fall from a car in front of her. She picked it up. It was a two-year-old boy. It took her 15 miles before she could catch up and deliver the child.

Hide-and-go-soak: Michael Cannon, a three-year-old lad from Elwood, Ind., hid in the family washing machine. Mom came along, dumped in a load of wash turned on the motor. Mike decided it was time to come clean. He screamed, and was rescued, uninjured but sudsy.

Hare trigger: Julius Monroe was peacefully sleeping in Baltimore, Md., when something hit his hand. The pain woke him, and he looked around to see a rabbit had him in the sights of a .22 caliber rifle. The bunny must have discharged the gun automatically, wounding Monroe.

Jersey driver: Surprised was the word for Mr. and Mrs. Milo R. Ewing of Denver when a 1300-pound cow dropped onto the roof of their car. The animal was running away from the stockyards and leaped off an overpass onto the Ewings' car. The cow was killed and the car wrecked, but the passengers were not seriously hurt.

Farced landing: Pilot Joe Wardle, of Salt Lake City, Utah, had to make a forced landing on a highway. He felt his wheels hit but the plane kept moving. It even went around a curve neatly. Wardle looked out, discovered he'd landed on top of a moving car. Nobody was hurt.

Engine near: Motorist George Thomas, of Jeffersonville, Ind., stalled his car on a railroad track. Along came a train, slammed into the car. It sliced off the front completely, but left the rest of the car from the windshield back—including Thomas—intact. And the windshield wasn't even scratched. Neither was Thomas.

Strike up the bandage: Little Johnny Carmichael, of Newmarket, N. H., was watching television like a good five-year-old. The acrobats on the screen were doing some tricks that tempted Johnny. He tried one, slipped and broke his hip.

Dyna might not: Lucky is the word for Robert Moses, of Brockton, Mass., who cracked up his truck. That part wasn't so lucky—he ripped through nine posts and the truck turned over—but it could have been worse. The truck was loaded with dynamite. And nothing happened.

Impatient: Maintenance man Gus Smith was doing his maintaining on the roof of a St. Louis, Mo., building. He fell through a glass skylight and landed on a conference table surrounded by men. Smith could have done worse—the men were all doctors. He fell through the roof of the City Hospital.

Half safe: A crane operator at the Portsmouth, N. H., Navy Yard leaned out to shout at a worker on the ground below. His safety hat fell off, struck the man, broke his nose.

Sometimes it just doesn't pay to get out of bed, does it?

So They Say

Eisenhower worked harder than perhaps any other presidential candidate campaigning in the history of the United States. —Now Hampshire Gov. Sherman Adams.

• • •

If the Good Lord leaves me to do whatever I'm doing until January 20, I'll be happy to do whatever He will let me do after January 20. —Attorney General James McGranery.

• • •

General Eisenhower knows that without France, North Africa would promptly revert to the anarchy from which France helped it to emerge.—French author Andre Maurois.

• • •

My chief interest would be to get into the place (the Agriculture Department) and reorganize, make it more efficient. I'd like to try it. —Author-farmer Louis Bromfield.

• • •

They (dogs) make excellent footwarmers on cold nights. No sleeping bag is complete without one.—Cpl. John Tyler, in Korea.

Drunks Get Drunker In 'Free Beer' Jail

AP Newsfeatures

KALISPELL, Mont. — Four drunks were even drunker after "the best night they ever spent" in the city jail.

The four made hooks out of coat hangers and reached through their cell bars to another cell where two confiscated cases of beer were stored.

In the morning, the jailer found four drunk drunks and a cell full of empty bottles.

Good Evening...

By CLINT DUNATHAN

CHRISTMAS MEANING—Christmas is such a happy season of the year that it should happen more often.

But then it might lose its appeal—and perhaps the Tin Pan Alley song writers would stop striving to cash in on the Christmas business by writing cute tunes about the holiest of Christian holidays.

The way it now stands they are doing everything they can to drum up a song that will outshine "Silent Night." So far they have been miserably unsuccessful.

One cleric, speaking recently to his flock in Escanaba, described as an "abomination" a song he had heard in a downtown shop. The Christmas tune was "I Caught Mama Kissing Santa Claus Under the Mistletoe."

We do not believe this tune will ever achieve the soul-touching appeal of "Adeste Fideles," which has been sung for about 300 years.

• • •

THE MERRY LIFE—Of course, those responsible for "I Caught Mama etc." do not expect their ditty will live for more than three weeks, let alone 300 years.

All they want is an opportunity to foul up the Christmas spirit this year. Next year they will come up with another ori-original for the season, perhaps "I Caught Santa Claus etc."

Not so many years ago we heard some complaints against the early amplification of Christmas carols along Ludington Street. Folks said they were "sick and tired" of Christmas music before Christmas Eve arrived.

From the personal viewpoint, we would prefer one bar of "Silent Night" repeated a million times to one rendition of "White Christmas" by a nasal tenor afflicted with egotistical adenoids.

• • •

WHAT IS TRADITION — In certain facets of living I am a stubborn reactionary. One of these is the observance of Christmas.

I want a traditional Christmas and I detest having anyone tinkering with the tradition.

The old-fashioned Christmas decorations, the old-fashioned Christmas spirit of giving gifts and receiving them, are as enjoyable today as they have been for generations.

The effort in some quarters to streamline and modernize Christmas is, in my opinion, designed not to add but to substract from the enjoyment of the Christian holiday.

Modern artists, composers, writers, musicians and their like would transform the story of Christmas into something cheap and tawdry that will sell cards, records, washing machines and lip stick.

• • •

He IS STILL THERE—There has been a number of well-intentioned campagins to "put Christ back into Christmas" by emphasizing the Bible story of Christ's birth.

They have been only moderately successful, however, because Christ is and always has been in the Christmas story. You can't put something back that has never been taken away.

What is needed is an acceptance by commercial interests of the real meaning of Christmas—a time for joyous hearts, for humble souls, for the giving of gifts that will express the unselfish love the world so much needs.

These gifts need not be expensive to reveal the love that expresses the true spirit of Christmas.

• • •

LET THE BELLS RING—In our opinion the people would be as generous in their spending, perhaps more so, if the traditional Christmas touch was reviewed and emphasized.

Let Christmas hymns and carols ring out loud across the land, let stores and shops picture the adoring angels and the bright star over Bethlehem, and let the hearts of men rejoice that at this season it is better to give than to receive.

And let us forever ban the hint of honky-tonk music, the cheap tunes and the tawdry pictures that make a mockery of the inspiration of Christmastime.

Perhaps the answer to the problem is one of dollars spent where shops give the season its traditional treatment rather than in those where they greet Christmas with "I Caught Mama Kissing Santa Claus etc."

Power With Words

By Dr. C. E. Funk

From the numbered definitions select the one of the three following lettered words that is most nearly defined. Mark your selections. When you have completed the test, check your selections with the answers below.

1.—A circle around the sun or moon: (a) nimbus (b) halo (c) aura.

2.—Pertaining to iron: (a) ferric (b) ferule (c) ironic.

3.—A knot in wood: (a) gar (b) knar (c) spar.

4.—Pertaining to the ear: (a) auric (b) aurora (c) aural.

5.—A blood clot: (a) thrombus (b) nimbus (c) rhombus.

6.—Hot moist, and still: (a) humid (b) tepid (c) sultry.

7.—Temperament or disposition: (a) metal (b) mettle (c) metol.

8.—A whirlpool: (a) vertex (b) apex (c) vortex.

ANSWERS

1.—(b) halo (HAY-lo); Latin halos.

2.—(a) ferric (FAIR-ik); Latin ferrum, iron.

3.—(b) knar (nar); Middle English knarre.

4.—(c) aural (AW-rul); Latin auris, ear.

5. — (a) thrombus (THRAHM-bus); Greek thrombos, thicken.

6.—(c) sultry (SUL-tri); from swelter.

7.—(b) mettle (MET-l).

8.—(c) vortex (VOR-tex); atin verto, turn.

• • •

Are you sure of the proper pronunciation of such words as bourgeois, calliope, heinous, schizophrenic? Dr. Funk's leaflet, "150 Disputed Pronunciations," is a guide to the correct American pronunciation of 150 words that are often mispronounced Send a stamped, self-addressed envelope to Dr. Funk, c/o this paper, and receive your free copy.

Odds Against Survival Of Free Society, Solon Tells Church Meeting

DENVER (AP) — Rep. Walter Judd (R-Minn) told churchmen meeting here Monday that the odds are against the survival of free society.

He told the churchmen, "We are in a crucial moment of history when the odds are against us."

At a dinner of United Churchmen of the National Council of Churches, he said, "All civilization has been put on the defensive and communism is on the march."

A onetime missionary to China, Judd said there is "no hope for Korea," and "the Koreans all know it." He said one of the reasons for such a situation is that we are following an old habit of "trying to make a deal" with he enemy.

Religion Only Hope

Some 400 laymen from 29 denominations heard the congressman describe Christian religion as "the only hope." It gives hope because it offers the possibility that men can be changed, he said.

Looking over conditions in the Far East, Judd said, "people talk about Japan being a bastion against communism. They'd like it to be but it can't."

Economic conditions are putting Japan on the ropes and forcing her to look toward Red China for trade; The Phillipines is "a dead duck," and Indochina is tottering, he said.

"There was never any chance to save it," he said, "once Communists had consolidated power in China."

Judd said the Americans may be having tough going in Korea, but, "it's worse in Indochina—and they'll be there."

Judd said that there has been a "terrible contraction of the places where men are free, and an expansion of where they are enslaved."

Years Of Work Lost

"Weve been at war for 30 years, and don't know it," he said. "That's why we're losing."

In The Philippines, he said, America has sacrificed 50 years of democratic teachings and leadership, but "there's no way for The Philippines" to remain independent if the Communists rule on the mainland.

In China, he said, 135 years of missionary work has been lost because the Christian missionaries wouldn't believe "that the devil was the devil."

"They will have to stand before judgment and answer for that mistake," he said.

The roots of our failure, he said, is that America tried to "make a settlement, an arrangement with the devil (communism)"—instead of spurning him as Christ did when he was tempted.

Shipmates Meet

WITH THE 1ST MARINE DIVISION IN KOREA (AP) — It's a small world for at least two Marines here. Recently Lt. Edward J. Pierson, a forward observer with the 1st Marine Division, and M. Sgt. John Russell, battalion sergeant major, met for the first time since both served on the USS Arizona 18 years ago.

The nightingale often sings in the daytime.

AIR FORCE RECRUIT — Harold J. Little, son of Mr. and Mrs. Joseph Little of 1514 N. 19th St., is currently undergoing basic training at the Air Force indoctrination center at Lackland Air base, San Antonio, Tex.

Asparagus fern is not a fern, and alligator pears ha[illegible] no affinity with either pears or alligators.

Germfask

GERMFASK — Mrs. Thelma King and Miss Louise Nass returned to Milwaukee, accompanied by their mother, Mrs. Erma Nass, who will spend the winter there.

Mrs. Kathleen England went to Manistique where she will be employed for the winter.

Herbert MacDougall has returned to his home here from Ann Arbor.

Mrs. Maxine Heath and daughter Jacqueline returned from a short stay in Petoskey.

Miss Kay Van Schoych returned to Sault Ste. Marie after spending a few days with her parents Mr. and Mrs. Clifford Van Schoyck.

Russel Ferrier Sr., and sons, Lloyd of North Branch, Russell Pr. of Pontiac and Clair of Flint visited at the Frank Conlon home before returning to their homes.

Miss Kathleen Shay of Detroit is spending a week with her mother Mrs. Catherine Shay.

St. Theresa's Guild held a meeting Monday evening at the church basement. A lunch was served after the meeting by the hostess Mrs. Donald Ruthven.

Mrs. Matila Lustila left Tuesday for Detroit and other places where she will visit till after Christmas.

Mr. and Mrs. Fay Mc Carrick and family went to Detroit for a visit.

The South Germfask Club met at the home of Mrs. Clyde Latsch and made plans for a Christmas party to be held at the home of Mrs. Harold Lustila Dec. -6. They also finished their Christmas workshop lesson. Lunch was served by the hostess.

V. F. W. Auxiliary

The Ladies' Auxiliary to Edward James Doran V. F. W. Post 8962 held a business meeting Thursday evening Dec. 4. Three new members Mrs. Neil McEachern, Mrs. Telford Burton and Mrs. William Ketola were initiated. Plans were completed for the annual Christmas party for the children Monday evening Dec. 22.

Lunch was served by the hostesses, Mrs. Violet Heath and Mrs. Bessie Ruthven.

Briefs

Miss Bernice Losey returned to Muskegon after visiting a few days with her parents, Mr. and Mrs. Glen Losey.

The Germfask township board held a monthly meeting at the Township Hall, Saturday.

The Square Dance Club met at the Community Building Saturday evening. The lunch committee was Mr. and Mrs. Harry Musselman, Mr. and Mrs. Herbert Musselman, Mr. and Mrs. Roy Brock, Mr. and Mrs. Delbert Musselman and Mr. and Mrs. Clyde Latsch.

Mr. and Mrs. Henry Ranger and Mrs. Ranger's father Charles Cornell are leaving for Whittemore and New Boston to spend Christmas.

Soo Hill

Soo Hill PTA

The Soo Hill PTA will hold its Christmas meeting Wednesday at 8 p. m., and each person attending is asked to bring an inexpensive gift for the grab bag.

The Polynesian civilization is spread over a tremendous triangle of ocean between Hawaii in the north, New Zealand in the south and Easter Island in the east.

Ore Total Short By 89,202 Tons

CLEVELAND (AP)—Great Lakes iron ore freighters ended their season Monday, just 89,202 tons short of the 75,000,000-ton goal set following last summer's steel strike.

During the last week, boats brought down 411,704 tons of ore from upper lakes ports, running the total for the year to 74,910,798 tons.

Before the 55-day steel strike, shippers had hoped to load 96-,000,000 tons. But even with the reduced tonnage, mill operators say they can keep operating all winter.

Last year the lakes vessels loaded 82,092,012 tons.

The goal for next season is 106,000,000 tons.

Although ore freighters are tied up for the winter, a number of oil tankers and grain ships are still operating on Lake Superior. The Soo locks are to close Dec. 15.

Garden

Homemakers Meeting

GARDEN — The Homemakers Extension Club met at the home of Mrs. Roland Boudreau, members working on Christmas toys to be sent to the Marquette Orphanage and on favors for the Veterans' Hospital at Iron Mountain. A special meeting will be held next week to finish dressing dolls.

The mean altitude of North America is about 2,000 feet.

Happy Is The Day When Backache Goes Away . . . .

Nagging backache, loss of pep and energy, headaches and dizziness may be due to slowdown of kidney function. Doctors say good kidney function is very important to good health. When some everyday condition, such as stress and strain, causes this important function to slow down, many folks suffer nagging backache—feel miserable. Minor bladder irritations due to cold or wrong diet may cause getting up nights or frequent passages.

Don't neglect your kidneys if these conditions bother you. Try Doan's Pills—a mild diuretic. Used successfully by millions for over 50 years. It's amazing how many times Doan's give happy relief from these discomforts—help the 15 miles of kidney tubes and filters flush out waste. Get Doan's Pills today!

The new Standard of the American Road

'53 FORD

Coming Friday

See it at your Ford Dealer's

HERE'S ONE GOOD REASON

FOR JOINING OUR Christmas Club

Join now—and at Christmas give those you love the "special things" they've always wanted.

CHOOSE ONE OF THESE CLUBS

10c each week for 50 weeks equals	$ 5.00
25c each week for 50 weeks equals	$ 12.50
50c each week for 50 weeks equals	$ 25.00
$1.00 each week for 50 weeks equals	$ 50.00
$2.00 each week for 50 weeks equals	$ 100.00
$3.00 each week for 50 weeks equals	$ 150.00
$5.00 each week for 50 weeks equals	$ 250.00
$10.00 each week for 50 weeks equals	$ 500.00
$20.00 each week for 50 weeks equals	$1000.00

STATE BANK OF ESCANABA

ESCANABA, MICHIGAN

Member
Federal Reserve System
Federal Deposit Insurance Corporation

ESCANABA, MICHIGAN — Montgomery Ward — PHONE 207

STORE HOURS—Daily 9:30 to 5:30—Fri. & Mon. 9:30 to 9:00

CHOOSE PRACTICAL GIFTS FOR THE FAMILY

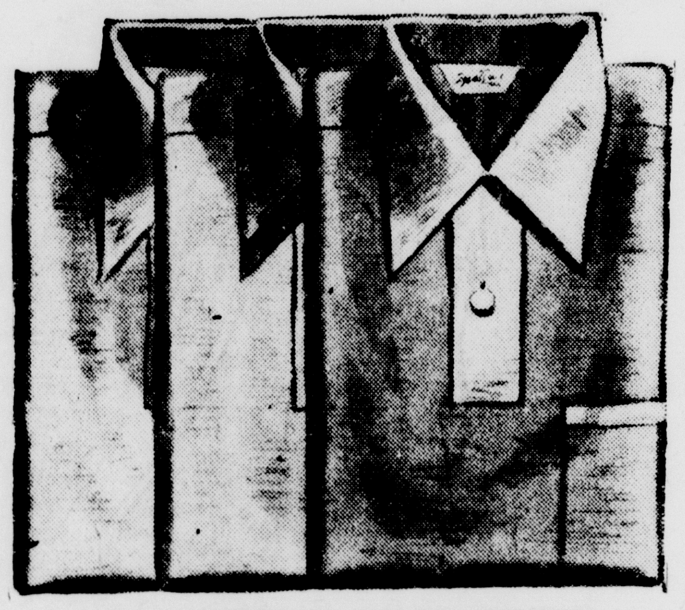

LONG SLEEVE KNIT SHIRTS

Easy-to-wash 2.98 All men's sizes

Comfortable collar style knit shirts in a wide range of patterns and colors. New shrink-resistant fabrics mean easy washing. There's no ironing needed—you merely shake them into shape. Ideal for gift giving.

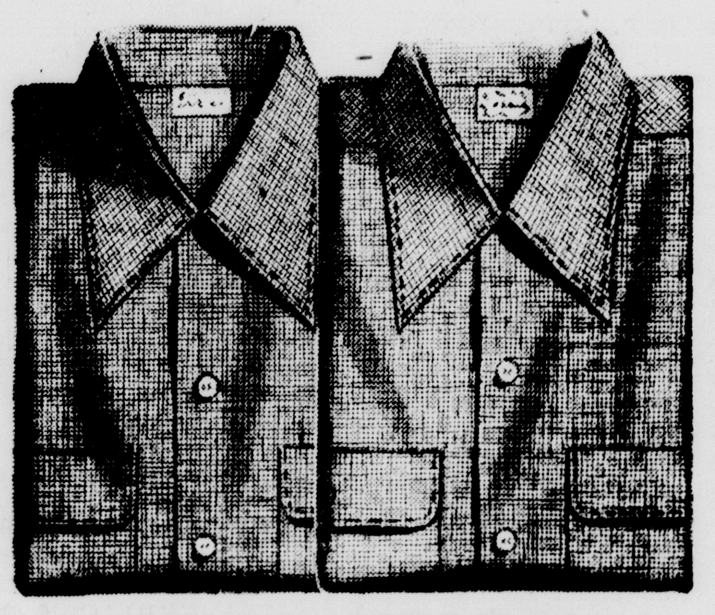

COLORFUL SPORT SHIRTS

Many colors 3.98 All men's sizes

Fresh-looking "Frostpoint" checks, some woven plaids in this smart assortment of rayon Sport Shirts. All are cut for casual comfort with 2-way collars and in-or-out bottoms. Hand washable. An ideal gift.

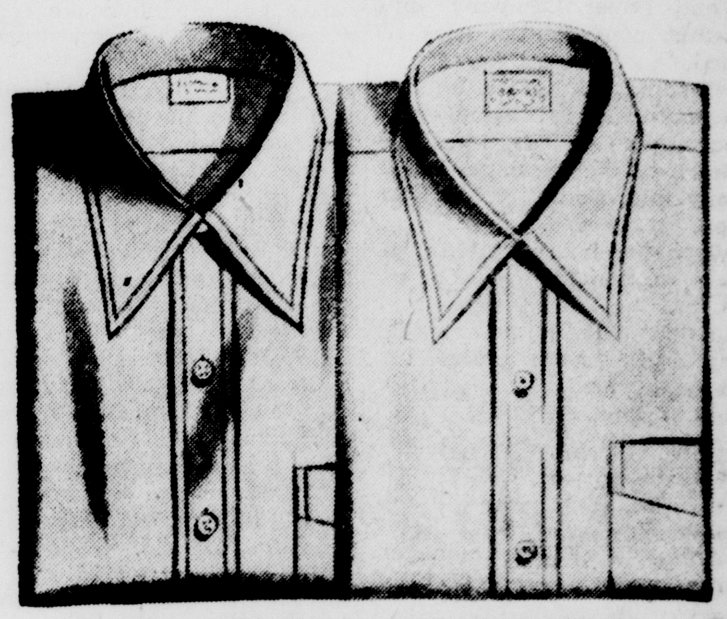

3-STAR BRENT DRESS SHIRTS

Sanforized 2.98 Men's sizes 14-17

Your choice of white or solid colors in fine quality broadcloth. Compare with national brands selling for much more. Perma-fit collars stay neat all day long. They're taper-tailored for comfort and smooth fit.

GIRLS' SHEER NYLON BLOUSES

Tucked yokes 1.98 Sizes 7 to 14

Tiny tuckings, soft edgings on these snowy white Nylon Blouses that have arrived just in time for the holidays. Smart short-sleeve beauties that launder in double-quick time and need little or no ironing.

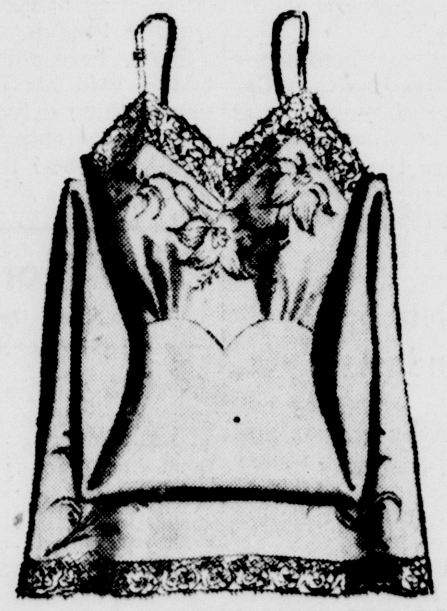

ACETATE WITH NYLON SLIP

Now—at a low 2.98 Sizes 32 to 44

Smartly styled—combines the beauty fiber acetate with the long-wearing qualities of nylon. Choose from many lavishly-trimmed styles—Nylon lace, net appliques or embroidery. White, pink, seafoam.

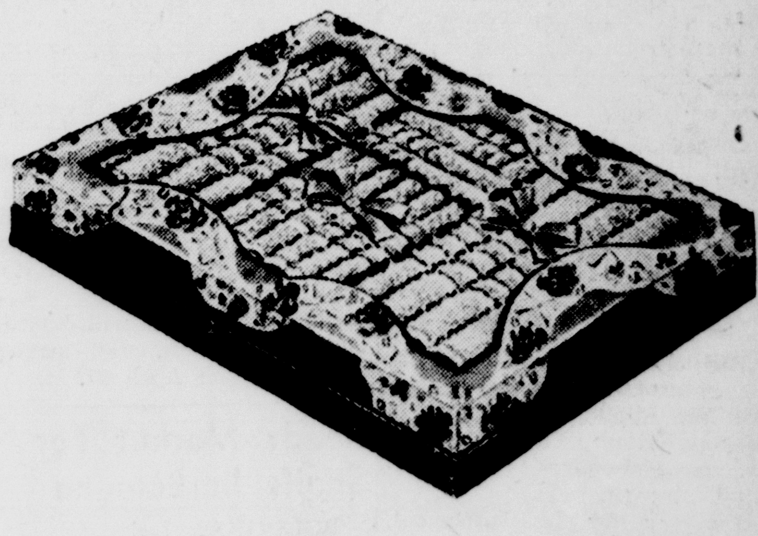

CANNON "ROSE WREATH"

4 cheery colors 3.95 6-pc. ensemble

Extravagant-looking as a Christmas gift should be. Soft and absorbent, smart in color and design, gaily boxed. Solid colors with plain self-color borders. Two bath, two face towels, and two washcloths.

MEN'S LINED GLOVES

3.98

Men's fur-lined gloves of imported capeskin. 1-piece, slip-on style in your choice of cork color, black or brown.

RUDOLPH THE REINDEER

2.89

Hand crocheted on 100% wool sox. Shearling lamb lined, leather soles. Red or royal blue. Children's sizes 6-7-8.

BRUSHED RAYON GOWNS

Soft—warm 3.98 Sizes 34 to 40

Soft to the touch—attractive to the eye. Full-cut style takes the chill out of the coldest night. Everyone tested and approved by Wards laboratory. Variety of soft pastels. Yoke or bias cut—novelty trims.

GIFT-BOXED PANTY SETS

1.49

Girls' rayon Panties, nylon-trimmed; 3 elastic-waist briefs; 1 each white, mint, pink—smartly boxed. Sizes 2-14s

GIFT-BOXED ARGYLES

2 Pairs 98c

Men's 4-ply argyles in medium-weight mercerized cotton. Handsome colorful washfast knit-in patterns. Sizes 10-13.

ear Over-Load During Holiday ighting Peak

If Escanaba residents cooperate regulating the use of holiday ghting to avoid the peak load ours there will be less possibility power failures, City Manager A. Aronson said today.

"Too great an increase in the easonal electrical load will result in an over-load and possible sruption of our entire service," e city manager warned.

The danger of over-load is especially great during certain periods of the day when consumption greatest. These "peak periods e as follows:

11 a. m. to 1 p. m. and from :30 p. m. to 7 p. m.

Don't turn on non-essential elecic appliances or holiday lighting uring those periods of the day, e city manager warned, or there real danger of over-loading the stem.

Cut Non-Essential Use

"The Christmas season and the crease in electrical consumption oses a grave problem, inasmuch normal consumption has approached the maximum generatg capacity of our electrical nergy supplier, the Upper Michan Power & Light Company," id the city manager.

The electric power is generted by waterpower from the Esanaba River and by steam in the scanaba Paper Company mill. here is no present shortage of ectric power for essential uses, ut the Mead Corporation, parnt concern of the Power Comany and Paper Company has sked that non-essential uses be urtailed.

Overloading during the holiday eason may cause a breakdown in lectric service or the possible hut-down of the Escanaba Paper ompany mill, said City Manager ronson.

Between the hours of 11 a. m. nd 1 p. m. and from 4:30 p. m. 7 p. m., the "peak" periods of lectric demand, all non-essential ghting and electric power use hould be avoided.

Lighting Curtailed

"Christmas tree lights should ot be turned on until after 7 p. . Although this will dim our hristmas it is better than being darkness," said the manager. Other electrical savings can be nade by using lights only when ecessary, cutting down the therostat on electric water heaters, urtailing radio use, and so forth."

The city has strung lights on udington Street for the holiday eason as in the past, but they will ot be lighted except after the eak hours starting Dec. 15. They ill not be turned on except with he consent of the Power Comany and will not be on during eak periods.

Be frugal in the use of elecricity during the peak periods pecified and you will still have "bright" Christmas; overload he system and there is the posibility of breakdown of service— nd darkness, the city manager divesd.

Marseille Reporter After New Record For Girdling Globe

PARIS (AP)—Jean Marie Audibert, Marseille newspaper man, headd for the Middle East today in is second attempt to set a new ecord for globe-girdling by comnercial aircraft.

A reporter for Le Provencal, Audibert left Paris last night on a rip sponsored by his newspaper nd the Monaco radio station. He ried the stunt last September but nechanical trouble held him up n Karachi.

His itinerary — via Air France, TWA and Pan American—includes Beirut, Karachi, Calcutta, Manila, Guam, Wake, Honolulu, San Franisco, Chicago, New York and back o Paris.

The current record—4 days 23 hours 47 minutes — is held by Thomas J. Lamphier of New York.

Coronation Of Queen Will Be Described To World In 42 Languages

LONDON (AP)—The coronation of Queen Elizabeth II next June will be described to the world in 42 anguages by 250 radio and television commentators and observers, the British Broadcasting Corporation announced today.

Britain's coronation committee said Monday that all but the key religious parts of the coronation— the anointing, the communion prayers and the administration of the sacrament—would be televised from historic Westminster Abbey. The Queen's colorful procession to and from the ceremony also will be shown on TV.

UNDERGROUND VILLAGE

All the inhabitants on the oasis of Matmata, in the Sahara desert, live underground. The curious village of tunnels was constructed as a defense against roving bandits.

FIRST IN WEST

First dam and irrigation system erected by white settlers in the west is located just beyond San Diego mission in Mission Valley.

RECOUNT UNDERWAY — The second tally of votes cast in the county for Gov. G. Mennen Williams and Fred M. Alger Jr. in the Nov. 4 governorship race was started here this morning after the first three ballot boxes were opened. Harlan Yelland, representative of the state attorney general, is here withdrawing the state and county election forms from the ballot box of Escanaba precinct No. 2. Phyllis Munshaw, official stenographer, (left) transcribes the proceedings according to stipulations of the recount law. In the background are Rev. Theophil Hoffmann, Republican challenger, and City Clerk George Harvey. (Daily Press Photo)

Colonel, 45, Wouldn't Quit; Buried As Hero Of Korean Conflict

FT. MEADE, Md. (AP) — The colonel who became a hero in Korea because he couldn't call it quits will be laid to rest at services here tomorrow.

Lt. Col. William H. Isbell Jr. was killed while leading an infantry charge on Triangle Hill, one of the strategic blood-soaked mountains prized by the Allies and Communists in the Korea War.

A master sergeant who saw the 45-year-old officer lead the charge called it "the bravest thing I ever saw."

Col. Isbell, by virtue of his age and rank, was qualified for a safe post behind the line of action. But he happened to be on the scene when a company was dug in below the crest of the hill and all the senior officers were wounded.

Seventh Division headquarters in Korea has announced Col. Isbell has been recommended for the Medal of Honor.

He was a native of Texas and made his home at Gambrills, Md.

Prince Akihito Plans First Ship-Plane Trip To London Coronation

TOKYO (AP) — Crown Prince Akihito will travel by ship and plane for the first time when he goes to the coronation of Queen Elizabeth II in London next spring.

Court officials plan for the 18-year-old prince to go to Hawaii and San Francisco board the 23,000-ton transpacific liner President Wilson.

From San Francisco he will fly to Vancouver, B. C., where he will remain a day or so. He will go via train across Canada to Winnipeg and Toronto, Detroit and New York.

On April 22 he will board the Queen Elizabeth, and arrive in Southhampton April 27.

Ready Market For Snails In Bologna

BOLOGNA, Italy (AP)—If you are short of money in Italy just go out in the fields and pick up snails. They are worth about 4 cents a pound on the open export market. Americans don't like them usually, but snails cooked with garlic are a European delicacy.

Five tons of Italian snails cross daily the Italo-French frontier in special crates for French gourmets.

Wall Street

By RADAR WINGET

NEW YORK (AP)—The stock market turned down moderately today after a sustained three-day advance.

The decline was measured in fractions, usually of the smaller kind, with only an occasional loss of as much as a point.

Lower were U. S. Steel, Chrysler, American Telephone, Southern Railway, Texas Co., Johns-Manville Dome Mines, Dupont, J. I. Case and Douglas Aircraft.

Stocks on the curb exchange were mixed with volume fairly heavy. Higher were American Republics, Humble Oil, Novadel-Agene Corp., and U. S. Foil "B". Going lower were Canad Southern Oils, Consolidated Mining, Mc Williams Dredging, and Singer Mfg.

Corporate bonds were narrowly mixed. U. S. Governments in the over the counter market were steady.

Yesterday's stock market pushed up into new high ground for 1952 to send the Associated Press average of 60 stocks into an area that it hadn't seen since the turbulent days of mid-1930. At yesterday's close of $113.60, the average was the highest since June 5, 1930, when it stood at $114.70.

Hiss Peace Job Is Investigated

By B. L. LIVINGSTONE

WASHINGTON (AP)—House investigators today sought to learn how Alger Hiss was chosen for the presidency of the Carnegie Endowment for International Peace.

Slated to testify before a special committee investigating tax-exempt foundations were two officials of the Carnegie philanthropic group—President John W. Johnson and John W. Davis, noted New York attorney and a trustee of the endowment.

Hiss, former State Department official, was convicted and is serving a penitentiary service for lying under oath when he denied passing secret government papers to a Soviet espionage agent.

After leaving the government and before his indictment, Hiss was named president of the multimillion-dollar Carnegie peace fund by a nominating committee of which Davis was director.

The House committee is probing the activities of tax-exempt foundations, with special emphasis on possible use of philanthropic funds for subversive purposes.

It turned to the Carnegie Endowment after two days of hearing from officials of the huge Rockefeller Foundation, including John D. Rockefeller III, grandson of the founder and now its board chairman.

Rockefeller told the committee the policies established by the elder Rockefeller nearly 40 years "still stand today."

He said they are the policies of dispensing funds for fundamental research, trying to get to the roots of social evils.

Scrapbook Hobby Is Full-Time Industry

TRURO, Canada (AP)—They call Syd Parker a master clipper and with good reasons. Parker makes scrapbooks his hobby and most of his spare time is spent collecting and pasting in the clips.

At the moment he has 47 books —some of them tip the scales at 35 pounds—and five more are in preparation. He has special books on the World War II, the Canadian visit of the Queen and newspaper cartoons. Parker is an author and poet.

Chicago Prices

CHICAGO BUTTER

CHICAGO (AP)—Butter, steady; receipts 387,864; wholesale buying prices unchanged; 93 score AA and 92 A, 66.75; 90 B, 65.25; 89 C, 64.25; cars: 90 B, 65.75; 89 C, 65.

CHICAGO EGGS

CHICAGO (AP)—Eggs, steady to firm; receipts 10,593; wholesale buying prices unchanged except on U. S. mediums, 38; current receipts, 37; dirties, 36; checks, 33.

CHICAGO LIVESTOCK

CHICAGO (AP)—(USDA)—Salable hogs 18,000; generally moderately active but closed slow; lower on butchers with some sales choice lightweights under 220 lbs. as much as 25 cents lower; sows slow; most weights hogs at new low on crop; bulk choice 170 to 220 lbs. $16.40 to $16.75; mostly $16.50 and over; one load choice lightweights $16.85; most choice 230 to 260 lbs. $16.15 to $16.40; most 270 to 300 lbs. $15.75 to $16.15; most 325 to 550 lb. sows $12.75 to $14.75; lightweights scarce.

Salable cattle 9,500; salable calves 400; choice yearlings and light steers 1,100 lbs. down and prime steers up to 1,400 lbs. steady to fully 25 cents higher; other weights and grades slow; choice and prime heifers fully steady; others uneven, about steady; cows and bulls weak to 50 cents lower; vealers steady; nearly dozen loads average-prime to high-prime 1,100 to 1,350 lb. steers $36.00 to $38.25; two loads 1,135 lb. weights $38.25; most choice and prime steers and yearlings $29.00 to $35.00; good to low-choice steers $23.00 to $28.50; two loads prime 925 to 950 lb. fed heifers $34.50 to $35.00; most good and choice heifers $23.00 to $32.50; commercial to prime vealers $20.00 to $29.00.

Salable sheep 2,000; slaughter lambs strong to 50 cents higher; top 75 cents higher at $22.75 paid for load strong weight choice and prime fed western wooled lambs; bulk good to prime natives $22.00 to $22.50; yearlings absent; slaughter ewes very scarce, steady, at $8.00 down.

Briefly Told

Mattress Fire—Escanaba firemen were called to 301 North 11th St. at 2:10 p. m. yesterday when a violet ray lamp left on a bed set fire to a mattress. Damage was confined to the bed.

• • •

Motorists Ticketed — Escanaba police have issued tickets to the following motorists: Wilfrid Mattson, Cornell, for allowing an unlicensed minor to operate his car; Richard J. Sanville, Cornell, for making a U-turn; Earl F. Sovey, 1608 Washington Ave., for speeding 40 miles an hour; Ruth G. Cameron, 600 South 11th St., for speeding 45 miles an hour; and Lawrence Smith, Danforth Rte. 1, for improper backing.

Labor Unions Think Eisenhower Is OK

SACRAMENTO, Calif. (AP)—Dave Beck, president of the 1¼ million member AFL Teamsters Union, said last night in an interview that bonafide labor unions haven't anything to fear from President-elect Eisenhower.

Beck, who succeeded Dan Tobin as leader of the teamsters this year, cited Eisenhower's designation of Martin P. Durkin, AFL union official, as secretary of labor, as evidence "the people who have consecrated themselves to the destruction of labor" are not guiding the President-elect's hand.

Beck, here for a dinner in his honor, said his union planned an organization drive aimed at bringing membership to two million in five years and three million in 10 years.

New York Stocks

(Noon Quotations)

American Can	35.50
Am Tel & Tel	158.37
Armour	10.87
Balt & Ohio	24.75
Bethlehem Steel	52.37
Bohn Aluminum	20.50
Borden	52.75
Briggs Mfg	37.75
Budd Co.	15.50
Burr Add M	16.50
Calumet & Cecla	7.75
Canada Dry	10.12
Canadian Pacific	33.25
Case J I	24.75
Ches & Ohio	39.50
Chrysler	87.62
Cont Can	47.00
Cont Mot	10.12
Curtiss Wr	7.87
Detroit Edison	25.00
Dow Chem	43.62
Du Pont	95.62
Eastman Kodak	43.62
El Auto L	53.25
Erie RR	21.12
Freeport Sul	40.25
General Electric	71.00
General Food	52.75
General Motors	66.37
Gillette	33.12
Goodrich	71.00
Goodyear	49.25
Great N Ry pf	53.87
Homestake	37.00
Houd Hersh	13.25
Hudson Mot	17.00
Inland Steel	44.00
Interlake Iron	16.50
Int. Harv	32.12
Int. Nickel	43.12
Int Tel & Tel	19.87
Johns Manville	73.00
Kennecott	77.00
Kroger Co	42.00
L O F Glass	40.75
Ligg & My	75.50
Mack Trucks	13.62
Mead Cp	25.50
Montgomery Ward	61.00
Motor Pd	31.00
Mueller Br	23.50
Murray Cp	20.62
Nash Kelvinator	21.87
National Biscuit	34.25
Nat Dairy	59.00
N Y Central	21.62
Northern Pacific	75.50
Packard	5.25
Parke Davis	45.12
Penney J C	69.75
Pa RR	21.50
Phelps Dodge	37.12
Phillips Pet	68.75
Pure Oil	62.75
RKO Pictures	3.75
Radio Cp	28.75
Remington Rand	19.50
Reo Motors	22.25
Repub. Stl	45.87
Sears Roebuck	62.25
Shell Oil	70.00
Sinclair Oil	40.75
Socony Vac	36.00
Sou Pac	44.00
Sou Ry	79.50
Std Brands	27.87
Std G & E 4 pf	109.00
Standard Oil Cal	56.75
Std Oil Ind	76.3[illegible]
Texas Co	56.1[illegible]
Timk Det Ax	22.87
Union Carbide	68.50
United Aircraft	37.87
U S Rubber	29.50
U S Smelt pf	65.00
U S Steel	41.00
West Un Tel	40.25
Woolworth	[illegible]

Theft Suspect Couple Caught

MT. PLEASANT (AP)—An interior decorator and his wife, sought since they fled into the woods Monday at the approach of police, were captured at a store northeast of Clare today.

The two were immediately taken here by their captors for questioning in a series of thefts and break-ins in this area.

The capture of the couple, Charles Valmaretta, 28, and his 25-year-old wife, Christine, was made at a store seven and a half miles northeast of Clare by State Police.

Officers said they had been tipped off by witnesses who saw the pair enter.

The Valmarettas fled Monday night from their cottage near Rock's Bear Den in this area as officers approached to question them about the looting of a home near Rosebush and several auto-break-ins.

They left abandoned in the cottage, officers said, their four-month-old daughter, Deborah.

State Police, Mt. Pleasant city police, sheriff's officers and volunteers joined in the intense manhunt through the sparsely-settled woods north of Mt. Pleasant.

The first network telecast of a U. S. presidential inauguration took place Jan. 20, 1949, when President Truman took office.

Obituary

ERICK J. PALMER

Funeral services for Erick J. Palmer were held at 1:45 at the Degnan Funeral Home and at 2 at Bethany Lutheran church with the Rev. Gustav Lund officiating. Burial was in the family lot in Lakeview cemetery. During the services Mrs. A. J. Olson sang "There's a Gate That Stands Ajar" and "O, Safe to the Rock That Is Higher Than I," accompanied by Mrs. F. M. Fernstrom. Pallbearers were Oscar Vannberg, Fred Swanson, Joseph Petersen, Herman Hawkinson, Albin Carlson and Walter Pearson. From out of town were Ewald Palmer of Indianapolis, Earl. Palmer of Cleveland, Mr. and Mrs. Stanley Palmer and Edwina and Erick of Pontiac.

Honolulu To Have Eisenhower Parade

HONOLULU (AP) — President-elect Dwight Eisenhower will visit Waikiki Beach and lay a wreath at the Punchbowl National Memorial Cemetery during an hour-long parade after his arrival tomorrow, the Navy announced.

The 28-mile motorcade will end on the windswept Nuuanu Pali Pass overlooking Honolulu and the windward shores of Oahu.

The Navy said the party then would proceed directly to the Kaneohe Marine Air Station, 10 miles beyond, where Eisenhower and his party will stay two or three days.

Ballot Tabulation Disappointing To Republican Side

(Continued From Page One)

ate sub-committee on elections. The committee this time offered to pay the statutory $5 per precinct fee.

Three Major Errors

Recounters had found three major tallying errors by election workers so far. In one Wayne precinct, Alger was short-changed 59 votes. In Bay county workers in another precinct gave Alger 41 too many votes and shorted Williams 21. An Albion city precinct shorted Williams 78.

Otherwise, the corrections were scattered. Minor mathematic error corrections added a vote here and there for either candidate. Scattered disqualifications of ballots subtracted others.

Failure of election inspectors to initial ballots was still the leading disqualification cause Spoiled ballots was the other.

In Lansing, the state canvassers refused a flat "No" to the Senate sub-committee request, but they left no doubt they were refusing for the fourth time to order the senatorial votes re-tallied along with the gubernatorial recount.

Counties Held Back

Wellford Ware and Allen Goodman of the Senate committee's legal staff insisted on an official "No" or "Yes" to the proposal.

Deputy Secretary of State Harold E. Bradshaw refused that but he added that the board would cooperate in any move the committee plans to make to preserve the ballots pending further committee action.

The board also fixed starting dates next week for the 30 counties containing precincts which were not included in Alger's initial recount petition.

The additional precincts, petitioned for by the Democrats, were held back on the theory that the first week of recounting might indicate a trend which would lead Alger to call off the recount.

Red-Ruled Nations Bar Israeli Envoy As Purge Aftermath

TEL AVIV, Israel (AP) — Red-ruled Poland has joined fellow Soviet satellite Czechoslovakia in barring Aryeh Kubovy, Israeli minister to both Prague and Warsaw, the Israeli Foreign Ministry announced last night.

The ministry said the Polish government declared Kubovy unwelcome (persona non grata)—a move tantamount to a demand for his recall—in a note handed to the Polish charge d 'affaires in Warsaw yesterday. The Czech government previously demanded the recall of Kubovy, who served in both countries simultaneously. Israel has rejected the Czech note.

The action was viewed as an aftermath of the recent purge trials in Prague which involved violent attacks on Zionism and Israel. Kubovy is in Israel at present, reporting to the government on the trials.

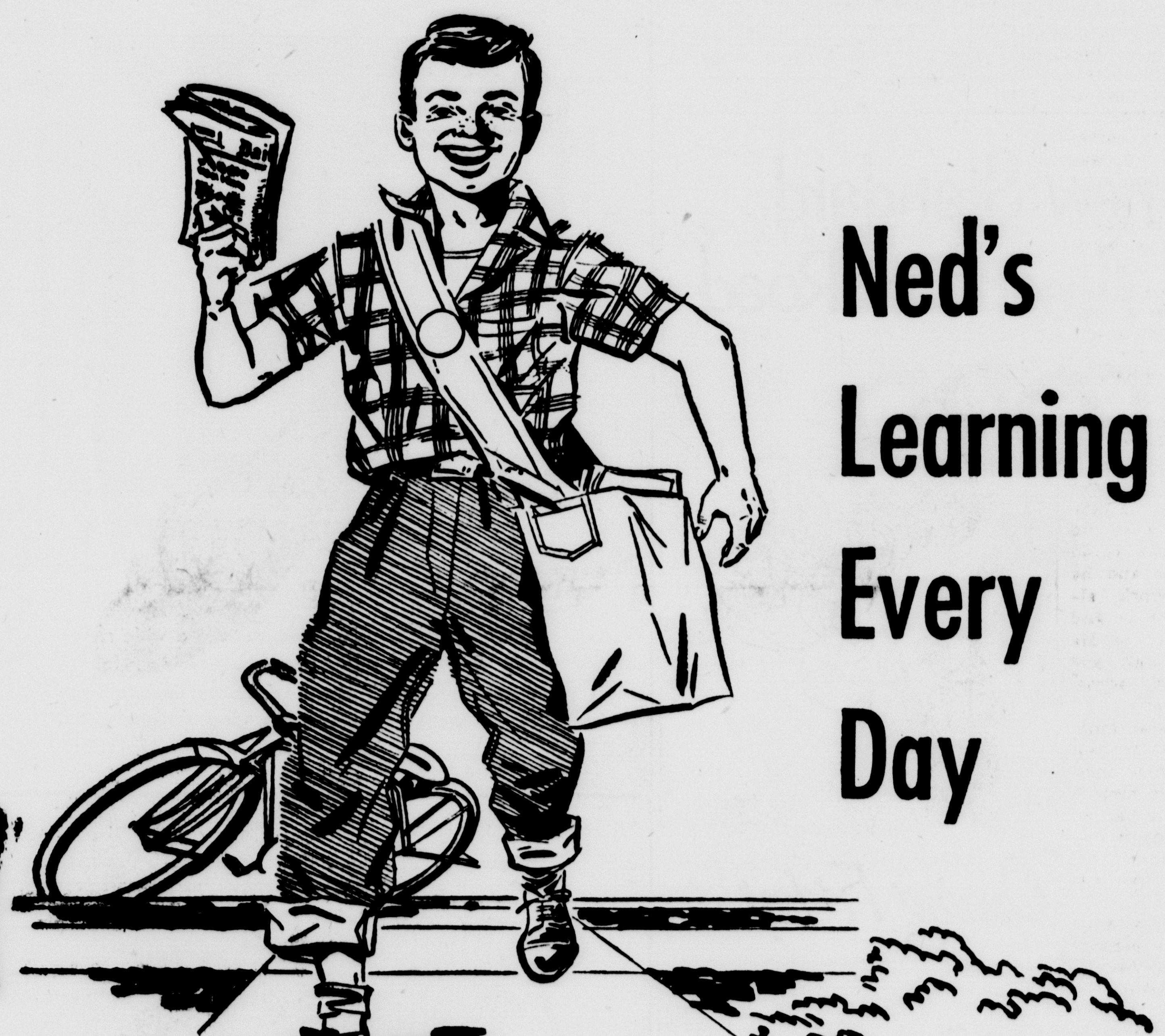

Ned's Learning Every Day

Ned, your newspaperboy, is learning to be a business man because of your daily newspaper. As he makes his rounds, delivering papers each day . . . collecting from you and other subscribers each week . . . he's learning business principles that will serve him all through life. He's learning the value of money, the common sense way to save, and how to meet and get along with people. But that's only part of the story.

Ned's learning a lot every day from reading the newspapers he delivers to you. The pictures and the concise reports about what's happening at home and in the world help him understand every day problems. His newspaper tells him what the Boy Scouts, the Y.M.C.A. and other organizations to which he belongs are planning. The sport pages and comics instruct him as well as entertain him.

Ned's just a youngster now, but he's learning the things that will make him a success in life. The newspaper he brings you each day is playing an important part in doing this for him and other boys in our community.

YOUR NEWSPAPER IS YOUR EVERY DAY PARTNER . . . SERVING YOU IN COUNTLESS WAYS.

Escanaba Daily Press

Business Office 692 Editorial Office 35

Ruark Reports Success Story

By ROBERT C. RUARK

NEW YORK—This piece is a sort of finish to a cycle of pieces about the same guy, the third and last piece about Dave Mahoney. I wrote the same piece about him several years back, as an example of the possibility of a young man busting his way up in the world, despite the lackadaisicality of the times and the security-consciousness of the veteran, the resigned acceptance of dull plodding.

I dug this youngster up in Texas, just before he became a vice-president of the huge advertising firm of Ruthrauff and Ryan. He became VP at 26, from a standing start of a $25-a-week job in the agency's mail room. This took him a couple of years, as I recall.

He had come out of the Army and while he was working at the agency he resumed his studies at the University of Pennsylvania, commuting every night from New York to Philadelphia. Then he tackled an M. A. degree at Columbia, also in his spare time.

Uphill Struggle

He was making $25,000 a year and bonuses as a vice-president, with a shiny future in the agency, but after 18 months he abandoned that security to go into business for himself, which is murder in the advertising business.

His personal credit was good, but his agency credit was almost nil. Somehow, by sheer furious determination, he jawboned enough thousands of dollars to set up an office and hire his personnel, and then he left his old agency with an $850,000 account as a starter.

This sounds like a lot of money, but there are some peculiar things about the advertising business, one of which is that the agency gets only 15 per cent of gross billing, and that when a man leaves one agency to go on his own, taking an account with him, he doesn't start to realize any money for several months. He also has to post a thumping number of thousands, which he can't touch, for what the trade calls "recognition."

Aggravated Ulcers

He has to furnish an office and pay rent and pay salaries all through the months before he collects a dime. He has to look prosperous and talk prosperous and act prosperous and, above all things, pay his bills on the nail.

I frankly don't know how Dave Mahoney, of the now thriving firm of D. J. Mahoney, Inc., ever did it. He borrowed what he could and he sold his new car and he put his wife back to work, although she was but a bride and still feeling fluffy-aprony. He worked all day and all night and aggravated his ulcer. (All admen young and old, have ulcers.)

He scraped past the starvation point and he kept his old account and began to add some new ones. He lived on a small scale himself and paid back every dime he had borrowed. His credit today is impeccable and his balance respectable. This is just a year later.

The billing has upped to $1,200,000, and he has added new personnel. The pretty Miss Bobby is mostly housewifing again. The business isn't huge but $1,200,000 of other people's money is a lot of loot for a 29-year-old man to spend.

Ruark Is Pleased

When Mahoney gave up his cinch vice-presidency to go over the hill on his own, everybody in the business said he was nuts and would be busted, bankrupt, and unacceptable to the advertising business in less than a year. A few people didn't think so. They agreed with Mahoney's thesis that there is no good time to go into business for yourself: when you feel like you got to jump, you got to jump. He jumped, and lit on his feet.

I saw a big piece in the New York Times a while back about my boy Mahoney, in which he is presented as a sort of wonder man. It made me feel real good, because I did the first piece about him when he made VP, and again when he quit, and went out on the limb. I promised myself a third piece to finish the cycle when and if he made it. He did. This is the piece.

ANCIENT MARINER STILL BECKONS—This old lighthouse, which once welcomed home ships at sea, now helps to beckon home ships that ride the airwaves. Located at Mayport, Fla., wires from its long-unused lamp housing aid operation of naval radar tower, the "lighthouse" of the sky lanes, left.

Astaire's Songs In Record Album Of 40 Numbers

By BOB THOMAS

HOLLYWOOD (AP)—Fred Astaire's singing is the object of one of the biggest projects in phonograph record history. But he admits that he has never cared to hear himself sing.

Recently issued was a big long-playing album of 40 songs, most of them hits which had been introduced by Astaire in his long stage and screen career. Designed as a collector's item, the album features his singing, plus a few numbers in which he ad libs some dance steps. Only 1,300 of the sets have been issued; the selections will be broken up into standard-size albums later.

Would Rather Dance

"I must admit I wasn't too hot on the idea," commented the famed dancer. "But Norman Granz, the man who puts on 'Jazz at the Philharmonic,' was eager to do it, so I agreed. We recorded the tunes with six instrumentalists. The biggest problem was selecting the numbers, since there were so many well-known songs by Gershwin, Porter, Kern and Berlin that I had been associated with.

"The truth is that I have never cared for my singing voice. I know there are some people who think that it fits the sort of thing I do. But I just don't like my own singing.

"People seem to expect a dancer to sing too. So I've always had to oblige them. But I'd much rather be dancing, and I try to keep the singing down to a minimum. As a result, I'm only singing nine numbers in this picture!" ("The Band Wagon").

Retirement Didn't Take

Whether he likes it or not, Astaire's voice will doubtless be heard in movie theaters for a long time to come. He gives no indication that he will be seeking another retirement. (His last one didn't take.) But he did give the impression that he would be cutting down his pace.

After "The Band Wagon," he is set to go right into "White Christmas," another Irving Berlin opus with Bing Crosby.

"That will take seven or eight months," said the dancer. "All my pictures do. I notice that I have been announced for 'New-Orleans,' to start after 'White Christmas.' I think I'll postpone that one.

"I want to take my family to Europe and stay for a while. I would like to settle down in Paris for six months and forget show business. I mean that I wouldn't do appearances or benefits.

"I'm tired of all that. After all, I've been an entertainer most of my life. I've done shows for everything and everybody. I'll let the youngsters take over now."

Capsule Review: "Come Back, Little Sheba" is a faithful reproduction of the stage play, together with its assets and liabilities. The drawbacks are a pencil-thin plot with depressing overtones. As in the play, the outstanding asset is a wonderfully comic and pathetic performance by Shirley Booth. As the slovenly housekeeper, she is superb and deserves the honors she will doubtless get. The verdict will be mixed on Burt Lancaster as the backsliding alcoholic. He gives a college try in a complete departure from his usual role. At times he is moving, but some will feel he lacks the dramatic depth for such an exacting part. Terry Moore and Richard Jaeckel supply the youthful sex.

The Guards' Chapel, Wellington Barracks, London, contains about 1100 memorials.

CHOKED with stomach GAS?

THANK HEAVENS! Most attacks are just acid indigestion. When it strikes, take Bell-ans tablets. They contain the fastest-acting medicines known to doctors for the relief of heartburn, gas and similar distress. 25¢.

Isabella

ISABELLA — Mr. and Mrs. Nick Bonifas left for Ewen to attend the funeral of their uncle, John Wilson.

Ravenna, an ancient Roman port, is 5 miles from the Adriatic Sea because rivers have entended the land by silting.

MUSTEROLE
speedily relieves muscular
ACHES, PAINS STIFFNESS

SHELL

SHELL FUEL OIL

In Escanaba Call
DE GRAND OIL CO.
Tel. 3188

In Manistique Call
MANISTIQUE OIL CO.
Tel. 26

Notice To Taxpayers Of Masonville Township:

County and school taxes are due and are now payable until March 1, 1953. I will receive payments at my home in Rapid River any morning 9 to 12, except Saturday and Sunday, and any evening except Friday and Saturday. Payments may be made afternoons at Cole's Market by previous arrangement.

Wilma E. Cole
Township Treasurer, Masonville.

Montgomery Ward

ESCANABA, MICHIGAN PHONE 207
STORE HOURS — DAILY 9:30 TO 5:30 — MON. & FRI. 9:30 TO 9:00

CHRISTMAS SLIPPERS

Practical Gifts for Everyone on Your List

Wards presents a colorful selection of fine Slippers for men, women, and children. Cozy, warm, and comfortable, they make practical, inexpensive, and welcome gifts.

STYLES FOR WOMEN

A Rayon satin in black or royal blue. Leather soles. Sizes 4 to 9.	3.29
B Cotton velour leopard. Sheepskin collar. Leather soles. 4–9.	2.98
C Warm, comfortable felt. Wine or blue. Durable hard soles. 4–9.	2.29
D Embossed cotton velour in bright red. Platform soles. 4–9.	2.29
E Red felt with leopard-like trim. Padded leather soles. 4–9.	1.98
F Powder blue rayon satin. Softly padded leather soles. 4–9.	1.98

STYLES FOR CHILDREN

G Klinky-the-Klown in colorful warm felt. Platform soles. 6–1.	2.79
H Warm-lined natural sheepskin. Flexible leather soles. 6–1.	2.29
J Light blue squeaking bunny. Sheepskin with leather soles. 4–8.	1.98
K Royal blue felt, bright red trim. Padded leather soles. 6–3.	1.98

STYLES FOR MEN

L Brown kidskin. Elastic side gore. Sturdy leather soles. 6–13.	4.69
M Blond leather. Warmly lined, with durable leather soles. 6–12.	3.98
N Burgundy leather. Plaid lining, padded leather soles. 6–12.	2.98

PENNEY'S
ALWAYS FIRST QUALITY!
1022 Ludington St., Escanaba

Plenty of Savings!
because Penney's is your Santa

GIFTS FOR MEN!

MEN'S GIFT TIES
1.49
Tasteful neat patterns men buy far themselves, beautifully tailored by Towncraft in up-to-the-minute styles.

MEN'S WASHFAST ARGYLES
79c
Husky socks of long-wearing combed cotton. Choose from a selection of handsome tri-color combination.

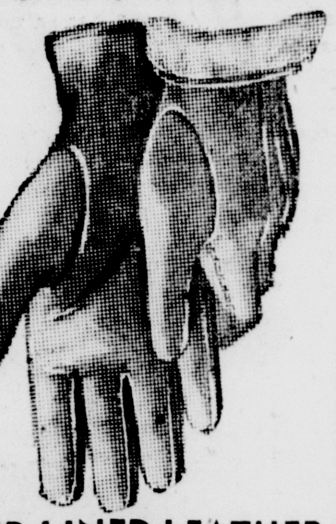

FUR-LINED LEATHER GLOVES
3.98
Handsome capeskin gloves fully lined with, soft, warm rabbit fur—what a wonderful gift for a lucky man!

MEN'S DRESS SHIRTS
2.98
Handsome shirts in smart solid colors that give flatter to any suit! Full cut and Sanforized.

RAYON SPORT SHIRTS
2.98
Finely tailored of crisp ribbed rayon and acetate poplin, come in and see the beautiful colors.

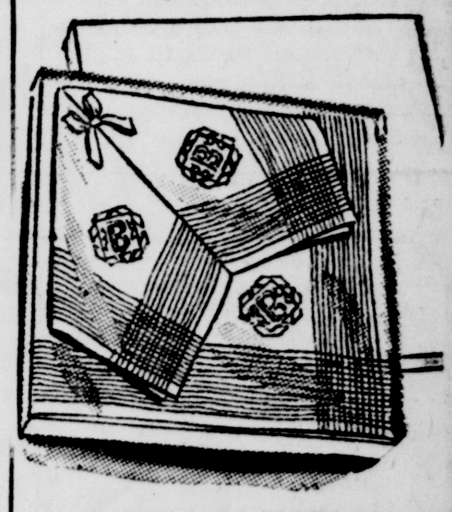

INITIAL HANKIES
98c per box
Gift box of three fine white combed cotton handkerchiefs with decorative initials and borders.

JACQUERD ROBES
9.90
Handsome robe of acetate, jacquard with satin smooth matching trim, full lining for snug warmth.

NO MORE WORN COLLARS!
NO MORE FRAYED CUFFS!

Towncraft* WHITE SHIRTS
still only
2.98

You never again need throw away a perfectly good shirt because the collar and cuffs are frayed and worn. Penney's new, better-than-ever Towncraft has specially designed collar and cuffs; *both* wear as long as the fine Sanforized† broadcloth body itself! Come in. Pick your favorite collar and cuff style. Sizes 14 to 17.

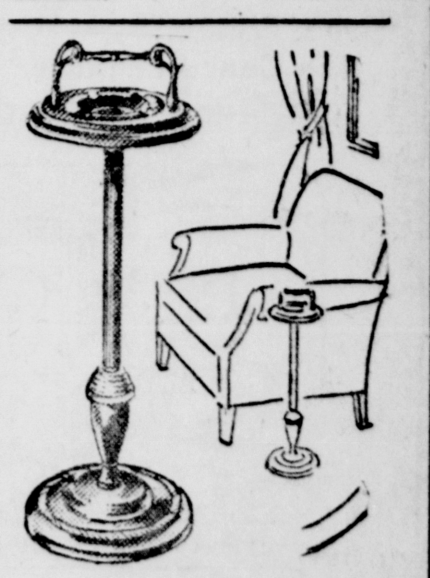

SMOKING STANDS
4.98
Bronze plated smoking withbrass highlights and embassed stand 27" high base 6" amber tray.

LINED OPERA SLIPPERS
4.49
No room for cold feet in these! Lined with nylon fleece on cotton backing. Leather uppers, hard soles, rubber heels.

Men Will Always Welcome Shaving Sets At Christmas

By ALICIA HART

Christmas is a good time for you to help your husband, brother or beau to better grooming habits without his realizing it. You may love man's cologne but find the delicious odor only emanates from other men. Why not get him started on the cologne habit this Christmas?

Pick a masculinely packaged scent, and you will be safest if you choose one that has stood the test of time. When he opens and sniffs it, you will have a chance to get in a remark that women are as susceptible as men to wonderful odors.

Help him get his wardrobe organized with slack racks, tie holders, shoe racks and shoe trees. An emergency dry-cleaning kit and a fine piece of luggage are other good choices.

More personal grooming accessories you can choose from are clothes brushes, shaving and hair brushes, electric shavers, shaving mirrors with their own lights, and shaving cream, talc and lotion sets.

If you want to give him clothes, choose from robes, sport shirts, sweaters, handkerchiefs, socks, gloves and cuff links. Let him pick his own ties.

If your man has everything he needs to keep himself up to your grooming standards, think of what type he is and then choose from sporting equipment, kitchen equipment, gourmet foods, cookbooks, records, fine books and prints.

Playing it safe at Christmas, this girl gives her man shaving cream, lotion and talc packed in miniature duffel bag.

Dulles Resigns Post As Peace Fund Head

NEW YORK (AP) — John Foster Dulles has resigned as board chairman and trustee of the Carnegie Endowment for International Peace. Harvey Holister Bundy has been named to succeed him.

The endowment's Board of Trustees, after its semi-annual meeting Monday, announced the resignation of Dulles and the appointment of Bundy.

Dulles, in a letter dated Nov. 20, indicated he was resigning because of his selection as President-elect Eisenhower's secretary of state.

Bundy, 64-year-old Boston lawyer, has been vice chairman of the endowment since last year.

Lukie Wright's Visit Upsets Joliet, Ill.

JOLIET, Ill., (AP)—Lukie Wright, 17, came to Joliet from Chicago Sunday, and Joliet won't forget it for a while.

Lukie's car failed to negotiate a turn on the outskirts and snapped off a utility pole. Lukie and three companions were unhurt, but:

700 feet of power line carrying 16,000 volts went down, and set fire to Luke's car.

Lights went out on Joliet's East Side and many homes were also without heat for three hours.

A radio station was knocked off the air for 20 minutes.

Nurses operated a hospital's iron lung by hand for 15 minutes.

Police charged Wright, a Negro, with reckless driving.

From his cell, Wright said, "I was only going 20 miles an hour."

Slim Jim Missing

JACKSON (AP)—Southern Michigan Prison asked police today to be on the lookout for L. G. (Slim) Jim Schoomaker, 30-year-old trustie, who walked away from a prison farm last night.

Witnesses In Murder Trial Take Day Off

WINCHESTER, England (AP)—An astounded judge adjourned a murder trial until today after he discovered the four defense witnesses had taken the afternoon off.

"I have never known such a thing to happen in my life in a murder trial," Justice Croom Johnson said yesterday.

The attorney for Walter Percy Ansell—charged with killing the wife of a friend—said he told witnesses they might not be called Monday so after the luncheon recess all slipped away. Their absence was discovered when defense counsel summoned the first witness to the chair.

Mackinac Island in Northern Michigan was the headquarters for John Jacob Astor's fabulous fur trading company.

Former Mayor Reading Dead

DETROIT (AP)—Former Mayor Richard W. Reading, 70, who served a prison term for public graft, died Tuesday.

Reading died in Mellus Hospital at Brighton, near Detroit. He had long been ill. He entered the hospital Friday.

Long since the former mayor had departed from public life. The Detroit graft scandal had put a halt to his career in the late 1930's.

Since entering the hospital following a heart attack, Reading had been under an oxygen tent almost constantly. His life had been despaired of at the time he was hospitalized.

A son, Clarence, was at his bedside when he died.

Another son, Richard, Jr., died about two years ago.

Both the father and Richard Jr. were involved in the rackets scandal which shook the Motor City. Both were convicted of taking graft.

The elder Reading's conviction was one climax from a sensational investigation into payoffs and briberies from which the then Circuit Judge Homer W Ferguson went on to become a U. S. senator.

Judge Ferguson served as a one-man grand jury which took part in an inquiry exposing wholesale corruption among public officials in Detroit and Wayne County.

Ex-Mayor Reading served three years of a four to five year term for graft conspiracy. He served the time in Southern Michigan Prison.

The graft conviction put a bitter and ironic ending to a career which had made Reading one of Detroit's best known public servants.

He spent almost a lifetime in the service of the city.

Reading was mayor in 1938 and 1939. Before that he had given long service as city assessor, controller and clerk.

Carbonated Water Aids Oil Production

NEW YORK (AP) — Flooding wells with carbonated water and plenty of brine can bring a third crop of oil from Pennsylvania sands, reports J. N. Breston, director of the production research laboratory of the Pennsylvania Crude Oil Association.

The lower the temperature of the brine, Breston says, the bigger the crop. Carbon dioxide, either as gas or as "soda water," swells the oil volume as much as 50 per cent, reduces density, viscosity and surface tension of the crude, tests have revealed.

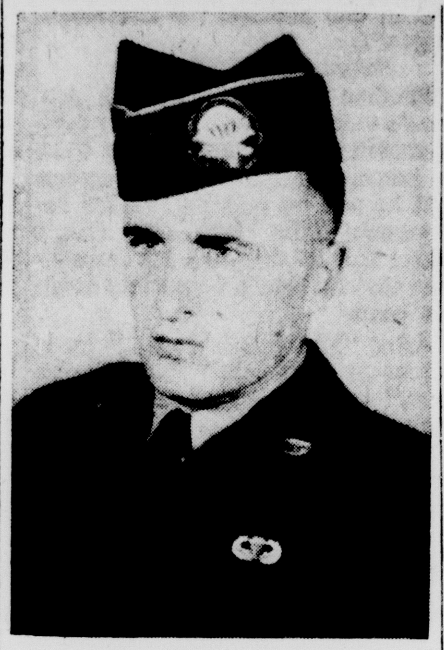

PARATROOPER —Pvt. Anthony H. Miron, son of Mr. and Mrs. Eugene Miron of Cornell will be graduated soon from the airborne artillery course at Fort Benning, Ga. as a Army parachutist. In the airborne course, the soldier is required to make five jumps from an airplane in flight, including one with full equipment. Miron, a former Cornell 4-H club member, entered military service in June. He was graduated from Escanaba High School in 1950 and was employed on a Great Lakes ore carrier before his induction into the Army.

Record Bear Kill Indicated For 1952

LANSING (AP)—The final count will probably show a record bear kill for Michigan in 1952, the State Conservation Department said today.

A check showed that 406 bear have been carried across on Straits of Mackinac ferries, the highest number in recent years. Straits figures, the department said, are a good indication of the total kill for the year.

Other final totals showed 8,522 deer, 59 coyotes, 27 bobcat, 17 fox and five wolves also were carried across the Straits.

Locks Kept Open

SAULT STE. MARIE (AP)—The United States is being asked by Canadian shipping interests to keep the U. S. Soo Locks here open at least a week beyond the scheduled closing Dec. 15.

Mace Is Symbol Of Authority In World

WASHINGTON— The coronation of Queen Elizabeth in London next June will bring the Crystal Mace, famous symbol of the rights granted to the city by the crown, into active ceremonial use twice within the space of a year.

Usually, says the National Geographic Society, the most prominent appearance of London's ancient mace is its annual transfer from the outgoing Lord Mayor to his successor. This ceremony took place this year early in November.

Next June the mace will appear again, at the coronation, when the Lord Mayor will bear the ancient sceptre in the procession. The man to be honored in June is Sir Rupert De la Bere, who accepted it from his predecessor, Sir Leslie Boyce in the November ceremony.

Very Old

The Crystal Mace—"perhaps the most prized emblem of the Mayoralty"—is of such antiquity that its exact origins are unknown. It is 18 inches long and the shaft is carved rock crystal, probably of ancient Saxon craftsmanship, adorned with gold bands. The head, believed to date from the 15th century, is also of gold, adorned with pearls.

Use of a mace as a symbol of authority is an exceedingly ancient practice, possibly going back to Roman days when officials bore fasces—an axe bound in a bundle of rods, denoting power to flog with the rods or put to death with the axe.

The mace continues to represent power. Maces are exhibited to show that parliaments in most British Commonwealth nations are in session, and Colonial English maces are prized possessions of South Carolina and of Norfolk, Va.

Deadly Weapon

The mace used in the U. S. House of Representatives follows the Roman style and consists of a bundle of 13 ebony rods representing the original states, bound together with silver. It is topped by a globe surmounted by an eagle.

During the Middle Ages the mace was more than a symbol. It was a weapon of offense, a war club of iron or steel with a heavy, sometimes spiked, head. It was capable of breaking the strongest armor.

Traditionally, maces were the weapons of fighting churchmen whose canonical rules forbade the sword as a weapon of bloodshed. But the distinction was largely technical. In the capable hands of such men as Odo of Bayeux, a mace was about as deadly a weapon as the warriors of chivalry could wield.

Aside from the Roman practice, ceremonial usage of the mace probably began with Philip II of France and Richard I of England. Both are believed to have authorized sergeants-at-arms to carry maces when acting as royal bodyguards.

Fayette

FAYETTE—Mrs. Joe Farley is spending this week at the Henry Jacobsen home in Fairport during the convalescense of Peter from chickenpox. Many children in this area have been afflicted the past three weeks.

The pupils of Mud Lake school are busy practicing for the Christmas program.

Mr. and Mrs. Bud Tallman took their infant daughter to the hospital in Manistique where she was treated for pneumonia.

In ancient Rome, salt was so valuable it was sometimes used as money.

Cooks

COOKS—J. B. Blosser left here Monday of last week to spend the winter with his daughter, the former Cora Lausten, who lives in Loma Vista, Calif.

Lois Flickinger, Jane Wilson, Dorothy Wilson and Earl Carley, Pilgrim Fellowship members of the Congregational Church, accompanied the pastor, Rev. Gerald W. Bowen of Rapid River to Grand Rapids where they were guests of the Pilgrim Fellowship of Park Congregational Church over the weekend. Frances and James Bradley of Isabella also attended.

Mr and Mrs. George Swagart are enjoying a visit with relatives in St. Johns, Mich.

Mrs. Ada Watson of Manistique was a recent guest of her sister, Mrs. Herbert Gray.

John Haindl received an arm injury when he fell recently and will be incabacitated for some time.

Mr. and Mrs. Ernest Popour and Mr. and Mrs. George L. Popour left Friday for Kalamazoo to spend the winter while the men are working on road construction.

Sea horses raise their young in exterior pouches like those of kangaroos, but it is the males rather than the females which wear the pouch, says the National Geographic Society.

Morning Star Grocery Party
Wed. Night, North Star Hall

Pine Ridge PTA Card Party
at the new school, Thurs., 8 p. m.
Gifts will be exchanged

American Legion Auxiliary Meeting
Wed., 7:45 p. m., K-C Clubrooms

Delta Chapter No. 118, R. A. M.
Election of officers, Thurs., 7:30 p. m.

St. Stephens Guild and Auxiliary
Bazaar and Tea, Thurs., 2:30 p. m.

Evangelical Covenant Young Peoples Group
Bazaar Thurs., 8 p. m., church basement

Announcements Through the Courtesy of

The Escanaba National Bank

60 Years of Steady Service

Full Flavored Soups...

BUY YOUR Gifts ON THE EASY Firestone Budget Plan

Give a LIONEL ... First Choice of All Young Railroaders!
PRICES START LOW AS 17.75

See Them All! Bring Your Boy To Firestone!
LITTLE AS $1 A WEEK
See the most realistic smoke-puffing steam trains, the most authentic Diesels, the greatest collection of Lionel accessories. Come in today ... choose from our big selection.

NOW IN ESCANABA

ESCANABA DAIRY MILK is available to you in the famous Canco disposable paper milk container. This Canco container has been granted the GOOD HOUSEKEEPING Guaranty Seal and the PARENTS' MAGAZINE Commendation Seal. The Canco container offers you a combination of advantages you can get in no other way. Insist on it.

Canco containers are guaranteed by Good Housekeeping ... commended by Parents' Magazine

Saves refrigerator space!

Easy to open. Pours smoothly!

Safe, sure re-seal!

No deposits. No returns!

Get Escanaba Dairy Milk today in the world's most convenient package!

Light, easy to carry!

ESCANABA DAIRY
115 S. 14th Street Phone 1860

WOW! THAT '53 FORD

Coming Friday!
See it at your Ford Dealer's

Side Glances By Galbraith

"I'm trying to get my children to wash their hair—do you have the shampoo that sponsors those trained seal acts?"

Firestone
BIG 113-Piece Package Gift Wrapping MATERIAL

Big Package Includes.. A Big $1.00 Value
- 60 Gummed Seals
- 30 Metallic-Foil Seals
- 5 Gift Tags
- 5 Gift Cards
- 6 Sheets (20x30 in.) Gift Wrapping Paper
- 4 Sheets (20x25 in.) De Luxe Gift Wrapping Paper
- 2 Sheets (20x30 in.) Red Tissue
- 1 Sheet (20x30 in.) White Tissue

49¢ pkg.

FIRESTONE STORES
913 Ludington St. Phone 1097 Escanaba

Communism Condemned, Unsuitable For Islam

By L. S .CHAKALES

CAIRO (AP) — The ranking religious leader of the Moslem world condemns communism as unsuitable for Islam.

Sheikh Mohamed el Khedr Hussein, rector of Al Azhar University, Islam's religious institution, said in an interview Islam is the best system under which men can live freely.

The rector's pronouncement came at a time when the Cominform line showed strong indications of taking an anti-Israel position. This was viewed as a Communist move to win over a large portion of the Arab world, which has bitterly damned Western support, particularly by the United States, of Israel and Zionism.

Other Moslem leaders have denounced communism. This was the first time it has been openly repudiated by a Moslem of Sheikh Mohamed's stature. As a rule, such pronouncements are regarded as dogma by the Moslem world.

Sheikh Mohamed said communism "persecutes all other opposing systems, among which Islam is foremost."

The Moslem leader said Islam does not "oppose human nature in any of its basic characteristics except in case of deviation or wrongdoing. Even then Islam contents itself with reforming human nature without atteppting to change it altogether.

"The principle of individual ownership is one of the qualities of human nature," the rector said. "Islam recognizes and approves it within reasonable limits as is the case with Islam's attitude towards all other problems."

Puma Dies At 22

AUCKLAND, New Zealand (AP)—A 22-year-old puma—believed to be the world's oldest in captivity—died today in the Auckland Zoo.

Zoo authorities decided in 1948 that the spotted panther should be destroyed because she was feeble, but reports in American newspapers that she was to die brought so many appeals from U. S. animal lovers that she was granted a reprieve. Two years later, after an operation to remove a throat abscess, she recovered rapidly. She died finally from liver trouble.

Caruso was 25 when he sang his first big operatic role.

Grand Marais

Grand Marais Woman's Club

GRAND MARAIS—The Grand Marais Women's Club was host to all older women of the community at a dinner Thursday evening at the high school.

The table was decorated in the Christmas theme with the centerpiece a lighted log manger. Christmas candles decorated with red berries, silver pine cones, and a choir boy. Favors were large pine cones as minature Christmas trees. Each one also received a Christmas corsage.

Guests were Mrs. James Buckland, Mrs. Lillie Duval, Miss Isabell McCall, Mrs. Pauline Tomkiel, Mrs. Otto Niemi, Mrs. Mary McIver, Mrs. Carl Hermanson, Mrs. Mary Denny, Mrs. Johanna Mixon, Mrs. Louise Kerrigan, Mrs. Matilda Thomas and Mrs. Jean Tulloch.

During the dinner music was provided by Mrs. Vino Mixon. Vocal numbers by Rhea Ostrander and Sandra Hill were "Long, Long Ago," "When You and I Were Young Maggie," "Love's Old Sweet Song" and as a finale, "God Be With You." Everyone sang "Silent Night."

Mrs. Axel Niemi Jr., and Mrs. Herman Petitpren were in charge of the dinner and Mrs. Sarah Senecal the decorating. Among the guests present was the first president and the organizer of the Grand Marais Women's Club, Mrs. Jean Tullock, and one charter member, Mrs. James Buckland.

The honor of being the oldest laday present went to Mrs. Lillie Duval who celebrated her 85th birthday March 1, and next oldest was Mrs. Mary McIver, 84. The oldest member invited was Mrs. Rose Wilson who is 92.

Briefs

Mrs. Sarah Senecal is spending a few days in Hubbell visiting at the home of Mr. and Mrs. Joseph LaMothe.

Robert Jacobite and Ray Warren of the Grand Marais Shopping Center left Sunday for Detroit. The Shopping Center will be closed until next spring. Accompanying them were Mr. and Mrs. Carl Gibbson who will spend the holidays in Detroit with relatives.

Mrs. Mary (Grandma) Wood has left to spend the winter months at the home of her daughter in Holland, Mich.

Mr. and Mrs. Roberts have left for Gary, Ind., where they will spend the next few months at the home of their daughter, Mrs. Lloyd Carver.

Mr. and Mrs. Albert LaCombe left Sunday for California where they will visit a few weeks at the home of their daughter. They were accompanied as far as Escanaba by Mr. and Mrs. William LaCombe.

Marilyn and Theresa Peterson have returned to Detroit after spending a few days with their mother, Mrs. John Peterson.

Mrs. Billie Savage left recently for a trip to Detroit, Kentucky, Arkansas and to Santa Monica, Calif.

Students Bathe In Prof's Bathroom

INDIANAPOLIS (AP) — When something went wrong with the plumbing and left Buxton Hall, one of the two men's dormitories at Indiana Central College here, without hot water the residents had a ready solution to the bathing problem.

Fifteen male students, wearing bathrobes and slippers and with towels and soap in hand, motored a mile to the suburban home of the college business manager. Arriving at 10:30 p. m., they told Prof. and Mrs. Evan R. Kek, both members of the college faculty, that they had come to take baths.

The Keks turned over their bathroom to the students. Their hospitality included also nearly a bushel of applies which the boys devoured while waiting their turns at tub and shower.

Buxton Hall was assured of hasty plumbing repairs.

NOTICE
To The Taxpayers Of Wells Township:

County and school taxes are now due and payable at my home, Gladstone, Route 1, (Soo Hill) from December 10, 1952, to March 1, 1953.

James E. Anderson,
Wells Twp. Treasurer

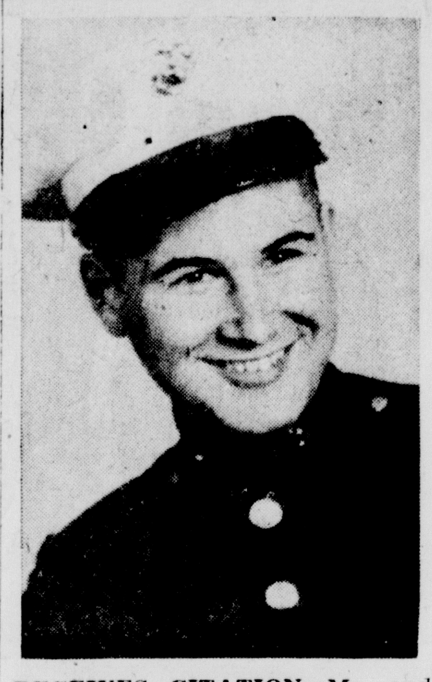

RECEIVES CITATION—Mr. and Mrs. Archie Bazinet of Rock were recently notified by the U. S. Marine Corps of the following citation commended their son Second Lieutenant Lester E. Bazinet.

"For excellent service in the line of his profession while serving with a Marine infantry battalion during operations against the enemy in Korea from January 6 to July 6, 1952. Serving as a mortar section leader from January 6 to. April 7, Second Lieutenant Bazinet displayed outstanding professional skill with challenging situations and maintaining the integrity of his unit set an excellent example for his men. Serving as S-1 from April 8 to June 5, he performed difficult administrative tasks with the utmost initiative. From June 6 to July 6 he assumed the duties of S-2 and exhibited resourcefulness and devotion to duty in correlating and processing large quantities of intelligence information. His versatility and skill contributed materially to the success achieved by the battalion. Second Lieutenant Bazinet's conduct throughout was in keeping with the highest traditions of the United States Naval Service". Commendation Ribbon with Combat "V" Authorized.

Bazinet, who is presently stationed at Camp Pendleton, California, was commissioned to rank of First Lieutenant on Saturday, Nov. 29. A graduate of Rock High School, Lt. Bazinet has served with the U. S. Marine Corps for the past four years.

Rock

ROCK—A dance featuring music by Ivan Kobasic and his orchestra will be held at the Rock Lions Club on Friday, Dec. 12, beginning at 9:30 p. m. There will be no admission charge to the dance which is open to all Lion members and guests. Refreshments will be served.

Entertains Club

Mrs. Reino Kiiskinen entertained the Rock Sewing Club at her home on Thursday evening. The next club gathering will be at the home of Mrs. George Kulack in January.

At Bowling Tournament

Saturday, December 6, six Rock women drove to Land-O-Lakes, Wis., where they participated in the Land-O-Lakes Women's Bowling Tournament at the King's Gateway Inn. Sponsored by Herb's Bar the following Rock bowlers took part in the various events: Mrs. Herb Westlund, Mrs. Frank Salmi, Mrs. Eino Kivela, Mrs. Ernest Fosterling, Mrs. Josie Carlson, and Mrs. George Weingartner.

Briefs

George Lusardi of Rock is presently visiting in Chicago with his daughter, Mrs. Eleanore Thorston. Mr. Lusardi drove to Chicago with his son, Clarence, who was transporting a truck load of Christmas trees to the city last week.

Mrs. Martin Falck received word that her mother, Mrs. Susan Hammill, had sustained a broken hip in a fall at her home. Mrs. Falck left at once for Oconto where Mrs. Hammill, 80, is a patient at the Oconto Hospital.

Blood Collection Program Expanded To Get Polio Serum

NEW YORK (AP) — The American Red Cross and the National Foundation for Infantile Paralysis are embarking on new gamma globulin projects.

The Red Cross announced it is expanding its blood collection program to raise supplies of the serum, newest derivative for treatment of polio. The Red Cross will be in charge of production of globulin, made from blood. At the request of the Office of Defense Mobilization, the Red Cross will turn over to it all supplies of globulin for allocation.

Basil O'Connor, president of the National Foundation for Infantile Paralysis, said in Seattle yesterday that the foundation hopes to administer globulin to 1½ million children next year. The serum is so scarce it will be used only for children from 1 to 11 years old, he said in an interview. The serum will be used for measles, infectious hepatitis and infantile paralysis cases.

Oil Tunnel Plan Gets Shelved In Singapore

SINGAPORE (AP)—Singapore's vulnerability to atom bomb attacks has caused the abandonment of an admirality plan to build 14 underground tunnels designed to carry oil from storage tanks in the center of the island to the naval base or harbor area.

The project, started in 1938 and abandoned at the fall of Singapore to the Japanese, in World War II has now been transferred to Ceylon.

Thompson

THOMPSON — Staff Sergeant Wellar Squires Jr. who was stationed at Camp McCoy, Wis., now is in Japan. He has a record of 14 years service in the U. S. Army.

A conservation meeting was conducted by James Scully, Marquette, regional supervisor, and Leland Anderson of Newberry Monday. The topic of the session, the first of a series, was "Budget and Finance."

Mrs. Wellar Squries Sr. is entering the University Hospital at Ann Arbor for eye surgery. She now is with her daughter, Mrs. Richard Popour in Van Dyke.

Charles Felthauser spent the weekend at his home in Grayling.

Rapid River

Smear League

The Rapid River smear league, which started last Wednesday, will play second round games tomorrow evening starting at 8 at the school. Four teams played last week and four additional teams are expected tomorrow. Standings: Forest Service 67, Young's 64, Rushford's 47, Bezzie's 32.

Floyd Roberts left yesterday for his home in Medford, Wis., after spending the past ten days visiting with his parents, Mr. and Mrs. Gust Roberts of Rapid River.

GIFT SUGGESTIONS

SPECIAL SELLING
SLIPPER SOX
Hand Embroidered ..... $3.25 value
Childrens Sizes .. $1.75 pr.
Boys Sizes ...... $1.98 pr.
Ladies Sizes ..... $1.98 pr.

Fur Trim Trooper Caps
All Colors
Men's $3.98
Boys $1.98 to $3.25

Ski-Style Pajamas
E-Z or Hanes Brand
Boys Sizes $1.69 to $3.25
Girls Sizes $1.98 to $3.25

Turtle Neck T-Shirts
Wright's Quality
Red, White, Black, Maize
$1.69
Children's Sizes .. 79c

Flannel Shirts
Enormous Selection
Boys, Girls $1.49 to $2.29
Mens Sizes $1.98 to $2.98

Blue Bell Fully-Lined O'All Jeanies
Childrens Boxer Style $1.98
Childrens Bib Style $2.29
Children's Suspender Style $2.19
Girls Sizes, 8 to 14 .... $2.98
Boys Sizes, 8 to 12 .... $2.98; Sizes 14-16 .... $3.49

Hundreds of Other Practical Gift Suggestions at F & G. Come in and Look Around.

FINEMAN'S F&G CLOTHING CO.

BIG SELECTION OF BEAUTIFUL NEW

Chrome DINETTES..

A BEAUTIFUL DINNER SET INCLUDED AT NO EXTRA COST WITH EVERY CHROME DINETTE

Perfect For Christmas!

This Christmas give the kitchen or dining area a gift . . . and there is none better than a modern Chrome Dinette. What a joy they are to own and use. The chrome beauty lasts for years and they clean in moments with a damp cloth. See our large selection now.

At Home Supply Co.

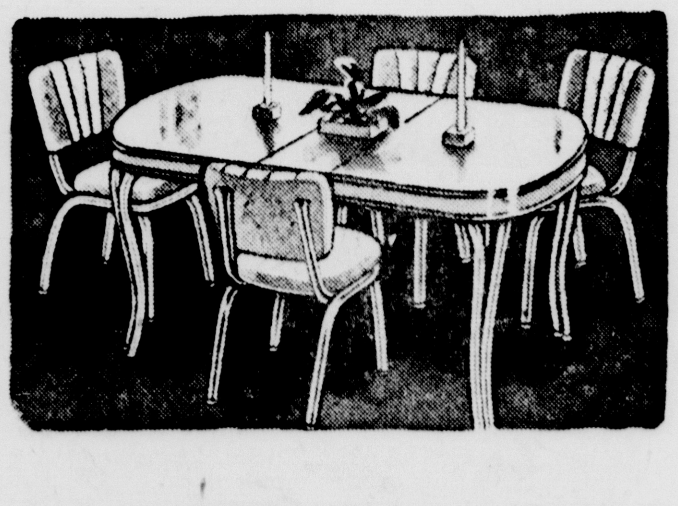

Large 36 in. Wide Table
Seats 10 People
$124.95 Dinner Set Included

With a 3-inch curved metal apron. Chairs have large contoured back with welt on back, thick foam rubber seat, beautiful burl pattern table top, and matching upholstery on chairs. Available in all colors . . . BUT be sure to see the Coral and Chartreuse. They're really outstanding. A bargain.

$12.50 DELIVERS

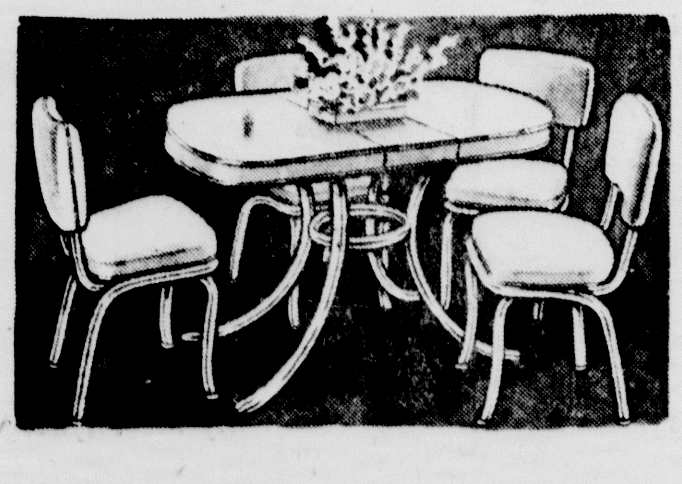

Inlaid Top Table
5 Pieces
$79.95 Dinner Set Included

Choice of pedestal or leg base. The table has gray background with inlay of red, yellow or green. The two-tone chairs have gray backs, with colored seats to match the inlay. 2 inch curved metal apron. Chairs have full wrap around frame, and no-mar welted back. 30 inches wide, it seats six people.

$8 DELIVERS

Regency Styled Set
$89.95 Dinner Set Included

A set that will seat 8 people, it's 60 inches long and 30 inches wide, an extension table. Has solid color plastic insert apron to match top. Wrap around frame chair with curved back. Foam rubber seat cushion is 2 3/4 inches thick. 5 pieces.

$9 DELIVERS

The HOME SUPPLY CO.
1101 - 1103 Lud. St. Phone 644
Home Supply Warehouse Store — 520 Stephenson Ave. Phone 1912

Walgreen Agency

Gifts FOR EVERYONE

City Drug Store
'Escanaba's Leading Rx Pharmacy'
ESCANABA MICHIGAN
ON SALE THURSDAY, FRIDAY & SATURDAY
Walgreen Agency DRUG STORE

HINKLE TABLETS — WORTHMORE, BOTTLE 100. (Limit 1) 18c
LIFEBUOY SOAP — REGULAR SIZE CAKES. (Limit 3) .. 3 FOR 23c
KLEENEX TISSUES — SERV-A-TISSUE BOX OF 300. (Limit 2) .. 19c
HYDROGEN PEROXIDE — WORTHMORE, FULL PINT. (Limit 1) 17c

Soft Terry 10c WASH CLOTHS 3 for 25c (Limit 6)
Infant-Adult 33c Glycerin Suppositories (Limit 2 only) 27c
Bottle 100 Walgreen ASPIRIN 49c
Pepsodent Chlorophyll Tooth Paste Giant size 59c
Sardi's Pink Rose Lotion 89c
Box of 12 Pre-Wrapt MODESS In 3 sizes.. 33c

$1 Breck Shampoo 89c
25's Alka Seltzer 39c
50c Phillips Milk of Magnesia 39c
4 oz. size Kreml Cream hair Dressing 57c

OLAFSEN VITAMINS Are Your Best Buy!
for instance, study the formula, the potency, the price of OLA-BERON-12
Contains U.S.P. Quality Crystalline B-12!
Dynamic Vitamin Discovery
The energy vitamin diet supplement that can help build rich red blood; combat fatigue and nervousness.
Bottle of 50 3.49
100 for 5.98

Plus 20% Federal Excise Tax on Toiletries, Luggage and Billfolds

Reg. 10c POWDER PUFFS 2 FOR 15c
150-FEET OF TWINE! Reg. 15c 9c

Quality At a Saving! GORGEOUS CHRISTMAS CARDS Complete Selection 5c to 25c
New, Clever illustrations and greetings to please friends and family.

TREE LIGHT SET — Series type set with 8-multi-colored 15-volt C6 bulbs ... 1.09

WRAP GIFTS UP PRETTY!
RIBBON All kinds! .... 10c and 25c
Seals, Tags Jumbo packs .... 5c and 10c

Emergency Auto Lite — Plugs into any auto cigar lighter socket; long cord 1.19

Men's Gift Sets
Sea Forth $2.10
Yardley's $1.65
Old Spice $2.00

• MOM WANTS USEFUL GIFTS
GIVE A TOASTER! So easy—the doors turn toast! Perma-black & lustrous chrome . 3.69
Leon Laraine Cologne — Choice-intriguing Incendiari or romantic Tres Menee 1.75
Waffle Iron $6.95
2.00 Bottle Cheramy Skin Balm $1.00

• LOVELY FOR A LADY
Musical Powder Box — Swiss movements set in a wood base for the best tone ... $3.59
DRESSER SETS — Nationally famous sets. Prices start as low as 5.95
METAL COMPACTS — All the very latest styles. Values to $2.98! Your choice only . 98c
Alarm Clocks $2.49
Hose 'N' Bows Stationery — White, Blue or Pink color stationery in a 3-compartment box 1.25
BATH BRUSH — Long plastic handle and back in rose, crystal or blue .. 98c
Christmas Corsage — Colorful corsages that cannot be surpassed at this price 33c

• RIGHT FROM SANTA LAND
Mandrake Magic Set — Amaze your friends perform tricks that are done on the stage . 1.98
RING TOSS GAME — A game of skill that's fun for the whole family—only ... 98c
Braid Doll & Cradle — Stands 16½" tall! "Skin-soft" face, her hair can be washed 4.69
Duchess Deluxe Dolls $1.98
TABLE TENNIS SET — For family fun! Complete with 4 paddles, 2 balls, and net ... 2.39
ELECTRIC IRON — A fine, light weight iron; with a beveled sole 3.69
Truck & Bulldozer — Flatbed trailer hauls bulldozer with rolling wheels & scraper .. 1.09
FLASHLIGHTS WITH BATTERY 98¢
FIX IT ALL TRUCK $1.49

• TO A MAN'S LIKING
BROWNIE Flash Kit — Hawkeye camera and flash unit, plus bulbs, film & 2 booklets . 13.50
ZIPPO LIGHTER — It's the lighter that works, even in a gale $2.98
ROGERS AIR-TITE — The tobacco pouch that seals as it closes ... $1 to 3.50
Evening in Paris Sets $1. up
An EVER-READY! — A brush any man will like. Quality bristle—BADGER casing .. 2.50
12 IN. ZIPPER BAG PLAID — Steel wire non-sag frame, reinforced end pieces $1.29

AT THYBERG'S

The Easiest Terms

MAKE THIS THE EASIEST CHRISTMAS EVER...

The Easiest Prices

AT THYBERG'S

MAKE THIS CHRISTMAS THE EASIEST EVER...

Every Make, every style, every color .... $3.49 up

Ronson Liters. Biggest selection .... $6.95 up

Manicure Kits. A well chosen gift .... $5.00 up

Compacts. Large variety, unique patterns .... $3.95 up

Famous Toastmaster. Credit at no extra $23.00

8-piece Cocktail Set. Gleaming chrome $15.95

Mixmaster by Sunbeam. Credit at no extra $46.50

General Electric Kitchen Clock. $6.95 value—special at $4.95

No Extra Charge for the EASIEST TERMS at THYBERG'S

GIFTS FOR THE WHOLE FAMILY ON ONE ACCOUNT

BULOVA

$29.75 Yellow gold with 7.50 stretch bracelet FREE.

$27.50 Bulova's lowest price quality watch.

$33.75 15-jewels, smart style, unbeatable value.

$35.75 Yes — 17-jewels, Miss America. For this low price.

$35.75 Astounding quality & value. Complete with matching bracelet.

$49.50 21-jewel Academy Award, yellow or white gold filled.

$69.50 The 21-jewel Brigdier, gleaming white or yellow gold.

$42.50 The Bulova "Fantasy". Artistic, exclusive, but inexpensive.

ELGIN

$35.75 17-jewel. America's biggest watch value.

$39.75 Looks like 59.75, yet only sells at this low price.

$57.50 Elgin DeLuxe. Better value is unobtainable. You'll be surprised.

$71.50 Famous Lord Elgin Sabre. Distinctive, lifetime mainspring.

GRUEN

$39.75 Unusual style. Fine Gruen quality at this low price.

$65.00 Yes! A 21-jewel Gruen Precision watch with exclusive styling.

$59.50 She'll love this model. In yellow or white gold.

$71.50 Famous Gruen Curvex. Only watch of its kind.

MEDANA

$14.95 Ladies' full styled Medana wrist watch

$14.95 3 styles. Look like 37.50 — at this low price.

$19.95 New style Embraceable, at such a low figure.

$17.95 Shock resistant, Watertite stemless bracelet.

17 Jewel Men's or Ladies'

EXPANSION BAND WATCHES

Famous TORNAY watches, high styled, fine quality.

Regular $39.75 Values

NOW JUST $29.75 tax inc.

SAVE! 3 Piece Set

Better value than this has never been offered. $9.95

DRESSING CASES

$9.95 up

Good Selection

WIDE WEDDING BANDS

Newest Styles 14 Kt. GOLD

from Only $9.95

If it's a Groom's ring you want, Thybergs have a real selection.

THE GIFT WITH THE Luxury Look

3 Pc. RHINESTONE GLAMOUR SET

Stunning
- NECKLACE
- BRACELET
- EARRINGS

in lovely GIFT BOX

★ All 3 Piec

Reduced To This Pocket-Pleasing Low-Price!

$6.95 REGULAR $12.95 VALUE

Dazzling Trifari

PIN & EARRING SET

Now Just... $12.50

Only one of the many famous Trifari jewelry accessories we carry from 5.00 to 50.00.

NOTHING ADDED for CREDIT

ELECTRIC SHAVERS

All Makes

$21.50 up

$7.50 on his old shaver on a Remington

SOLID GOLD RINGS

$9.95

All Colors

Synthetic Stone

4-5-6 STRAND PEARLS

$2.99

Plastic Base

Only At Thyberg's

RHINESTON PINS

Gift Boxed $1.00

A Big Selection

PIN-EARRING SET

A real value at Thyberg's for $2.95

MUSICAL POWDER BOXES

$3.95

Selection At Thyberg's

2 DIAMOND CAMEO

A real value at $24.95

Other Fine Hematite or Tiger Eye Cameos from $10.95

$49.95 Tailored 14K gold bridal duo. Real value.

$69.50 Smart style, quality and value.

$78.00 6 radiant diamonds, 14K gold.

$99.50 Unusual styling, 3 diamonds, 14K gold.

$89.50 10 diamond, love mates, regularly 137.50.

16 DIAMONDS

Beautifully matched bridal set $88

A CERTIFIED DIAMOND VALUE

CERTIFIED FOR COLOR

CERTIFIED FOR CUT

CERTIFIED FOR CLARITY

$200 One of many feature lock ring sets from 100.00 to 350.00.

$150 An exclusive custom made diamond, 18K white gold.

$275 Hand selected diamonds, die struck mounting.

$450.00 We have made this up special. For this season only.

$175 A beautiful—scintillating diamond creation.

$300 23 diamonds in this exclusively created ring.

$79.50 We have chosen this 3-piece diamond ensemble as a real special offer.

$99.75 This is a 150.00 diamond at ⅓ off.

$295.00 This 3-diamond creation can be made up from 150.00 to 1,000.00.

Guaranteed Refunds Up To Jan. 5, 1953

NEVER FORGET BABY!

$1.00 Up Large selection of baby jewelry.

$3.25 Sterling silver Baby Cup.

THYBERG'S Inc.

CREDIT JEWELERS

810 LUDINGTON, Opposite MICHIGAN THEATRE

ESCANABA, MICHIGAN

Refunds On All Purchases Assured Up To Jan. 5, 1953

SMART GIFTS FOR MILADY!

$21.90 Sunbeam steam iron, complete.

$37.50 Sunbeam Coffeemaster

$6.95 Up Travel Clocks, all colors.

MANLY GIFTS... FOR MEN!

$2.50 Up Men's Billfolds

$9.95 Up Large selection of cameras.

$1.50 Up Men's jewelry, latest styles.

THYBERG'S Inc.

CREDIT JEWELERS

810 LUDINGTON, Opposite MICHIGAN THEATRE

ESCANABA, MICHIGAN

If You Cannot Come In—Phone 922 Escanaba

BOYS and GIRLS WATCHES

Character watches for children. Cinderella, Snow White, Hopalong Cassidy & others $6.95

Mickey Mouse Watches .... $5.95 up

Santa and the Pirates

AP Newsfeatures

Lucrece Hudgins Beale

Santa leaned over the water and mumbled strange words.

NOPSIS: Prince Jonathan the Invention Dwarfs to help get to Santa Land. They try they try until finally they it a swing. Seated in it, the Prince is swung high into sky. He lets go and soars ght to Santa Land and into rms of Santa, who welcomes He asks Jonathan what he s for Christmas. "20,000 s of gold," cries the Prince.

CHAPTER VII

THE MAP

NTA'S eyes popped when e Jonathan asked for 20,000 s of gold

ou just have to help me," Jonathan. "I must have the by Christmas eve!"

nta said gently, "Tell me all t it, son."

Jonathan blurted out the e story of how his father, King of Fairvania, must pay gold to Lubi or the whole dom would belong to Lubi Christmas. When the boy fin- l Santa walked back and in the kitchen deep in ght. Suddenly he strode to kitchen door and pulled it

tiny whiskered dwarf fell onto the floor.

thought you were there," Santa sternly. "Eavesdrop- again.

Iy sakes!" grumbled the guilty rf, rubbing his knees. "I was leaning against the door to "

This is Patrick Tweedleknees," Santa to the Prince. "He ks he has to know every- g that is going on. Well," ta turned to the dwarf. "Now you have heard everything ugh the keyhole what do you k?"

atrick sniffed. "I think the is trying to trick you. I don't eve he's a prince at all. He ainly doesn't look like one."

onathan sprang to his feet. w, Tweedleknees," scolded ta, "You had—"

I have proof!" interrupted the ice. He drew out of his belt packet which he had taken n Captain Longhair's coat. u'll find my royal dagger in e." He tossed it to the dwarf's

weedleknees tore open the ket. He pulled out a large ed paper and with the paper a dagger. Engraved on the ger were the words: "His al Highness, Jonathan, the ice of Fairvania."

I did not doubt you," said ta quietly. "But I am afraid annot help you. My workers skilled indeed but they cannot ke gold and I do not know ere we might find any."

onathan dropped his head. He counted with all his heart on ita. Now there was no other ce for him to go.

ll this time Patrick Tweedle- es had been studying the paper ich had been folded in the ket with the dagger. Suddenly exclaimed, "I say, Majesty! Does it have to be gold you want or would any old diamonds and rubies and such stuff do as well?"

The Prince smiled in spite of his sorrow. "They would do quite as well," he said.

"Well," said Tweedleknees, "There appears to be a heap of diamonds and rubies and gold and everything else on this pirate map."

"Pirate map!" exclaimed Santa and the Prince.

They bent over the paper in Tweedleknees hands. It was a map showing an island with an X on it. Underneath there were written directions. On the back there was a list of diamonds and rubies and jewelry and gold.

"It's Captain Longhair's map!" cried the Prince. And he told how he had been captured by the pirates and escaped with the packet containing the map.

"I bet that's where they hide all their treasure! Oh, if only I had a ship!"

Santa said, "I'll supply the ship." He put his hat on at a rakish angle. "I've always wanted to hunt for pirate gold!"

With that Santa rushed out of the house with the others behind him. He burst into a toy shop where Santa Land elves were making ships for Christmas.

Rows and rows of toy sailing ships, big and small, lined the shelves around the room. Santa studied them all. Finally he selected a lovely three masted schooner. He carried it gently to the beach and set it in the water.

The Prince and all the Santa Land workers except Patrick Tweedleknees gathered around and watched with excitement Santa leaned over the water and mumbled strange words.

All in a magic moment the toy ship became a real ship strong enough to sail the widest seas.

"There's a ship fine enough for hunting pirate treasure," said Santa. "But we must hurry for the magic lasts but 48 hours. After that she will be a toy ship once more and can never become real again."

(Next: The Voyage)

The city of Washington has some fascinating street names, such as Fighting Alley and Donnybrook Lane, says the National Geographic Society, but it can scarcely compete with other world capitals. For instance, London has Birdcage Walk and Eel Pie Lane, and Paris, The Street of the Cat Who Fishes and the Street of the Sainted Fathers.

Children Of Today May Go To Moon, Scientist Declares

DALLAS, Tex. (AP)—Careful, pop, don't kid your youngster about his space suit and ray gun. He may run off—to the moon.

That's the word from none other than Hubertus Strughold, doctor of space medicine at Randolph Air Force Base, San Antonio.

Strughold said here children of today will see the time when they can take a 30-hour rocket trip to the moon.

Power Main Problem

The big problem, Strughold told a group of medical students yesterday, is obtaining enough power for space travel. But he predicted that will be solved "in time for the younger generation to witness it."

And, he added, don't worry about people being able to take such a trip. The doctor said the science of space medicine, although only four years old, has succeeded to the point where space doctors can get passengers to their destinations alive if the rocket makers can get the ships there.

The doctor painted a fascinating picture of what awaits the earth visitor on far-away planets.

The moon and the planet Mars are barren wastes, he said. And Mars, he explained, experiences all the seasons—from a Texas early summer to Siberian cold—in a single day.

No Weird Residents

The atmospheric condition on Mars approximates what airmen have encountered at about 56,000 feet above the earth—dry, rarified air.

Dr. Strughold discounts the widely held idea of weird-looking moon people and war-like Martians in space suits.

Actually, the space doctor believes, only certain kinds of bacteria or—at most—a very low form of animal life exist on the planets.

Plant life of a sort different from ours probably does exist, in his opinion. But he said it must be a very tough kind—able to withstand wide temperature ranges.

Strughold addressed Sigma XI Club of the Southwestern Medical School.

Where are those patronizing smiles, parents?

Woman Judge Slated To Be First Woman In Illinois Cabinet

SPRINGFIELD, Ill. (AP) — Miss Vera Binks, the third woman ever elected county judge in Illinois, is the first woman in the state's history named to the State Cabinet.

Gov.-elect William G. Stratton appointed Miss Binks, 57, director of the State Registration and Education Department. She will take over the $12,000 a year post on Jan. 12, leaving the Henry County bench, to which she was first elected in 1944 and re-elected in 1946 and 1950.

Art Rehabilitates Soldier Who Lost Use Of Both Hands

ST. LOUIS (AP)—A 23-year-old ex-GI who lost the use of his hands on Okinawa in World war II opened his first one-man art show here Monday.

He is Billy Morrow Jackson of St. Louis, who turned to art as a rehabilitation aid while in an Army hospital. At the start his hands shook uncontrollably, an aftermath of a shell explosion which blew him from a foxhole on the Pacific island in 1944.

Later a nurse entered a portrait of a fellow patient done by Jackson in a county fair. It won a blue ribbon, and Jackson worked to become an artist.

He is now an assistant in art at the University of Illinois while studying for his master's degree.

Many of the glazed tiles used for paving floors in France's Renaissance palaces were the work of Masseot Abaquesne, famous potter of Rouen.

Taverns May Offer One For The Road, Free Cup Of Coffee

WASHINGTON (AP)—Tavern owners here will be urged to offer holiday tipplers "one for the road" —a free cup of coffee.

And the boss will be asked to see that a way home is supplied everyone who takes on too much liquor at the office Christmas party.

The idea was developed at a conference of Washington and Maryland traffic leaders and members of the liquor industry.

The object: to cut down the Christmas traffic death rate. The plan is local but the problem is nation-wide. December is the worst month for traffic accidents.

The conference was told 10,000 letters will to to employers next week. Tavern keepers and liquor dealers will hear about the coffee idea at a trade meeting next week, when they also will get this suggestion:

Take the car keys from anyone who isn't in shape to drive—even if he didn't do his drinking at your place—and see that he gets home safely.

Classified Ads cost little but do a big job

Bean Proposes City Buying Of Uniforms

GRAND RAPIDS (AP) — City manager George E. Bean Monday proposed that the Grand Rapids City Commission buy uniforms for police, firemen and other city employes. Bean estimated the uniforms would cost the city $25,000 a year. Mayor Paul G. Goebel said he favored the proposal because its passage would enable the city to buy the uniforms at a cost less than that now paid by city employes.

Out Our Way

By J. R. Williams

Funny Business

By Hershberger

"You get music with most of your TV sales talks, so I'm trying it, too!"

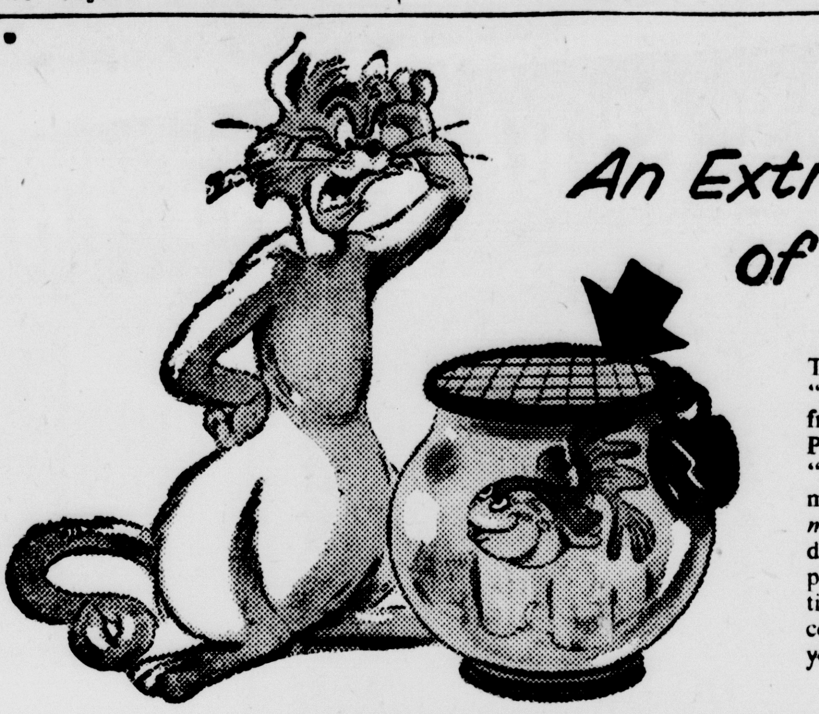

An Extra Measure of Protection!

There are times when you need "something extra" to save you from grief. Phillips 66 Heavy Duty Premium Motor Oil provides that "something extra" for your car's motor. It has a built-in *safety margin* over and above normal driving requirements. You can depend on this great oil for lubrication and wear protection under conditions more extreme than your motor is ever likely to face.

Surpasses the Recommendations of U. S. Car Makers!

Guaranteed to Satisfy!

Phillips 66 Heavy Duty Premium Motor Oil actually surpasses the recommendations established for all makes of cars. That's why we can give you a guarantee certificate which says: Try this great oil for ten days—or up to 1,000 miles. Then if you aren't completely satisfied *on every count*, go to any Phillips 66 Dealer and he will refill your car's crankcase with any other available oil you want *at our expense*.

Could anything be fairer? Get Phillips 66 Heavy Duty Premium Motor Oil. It's *guaranteed* to satisfy!

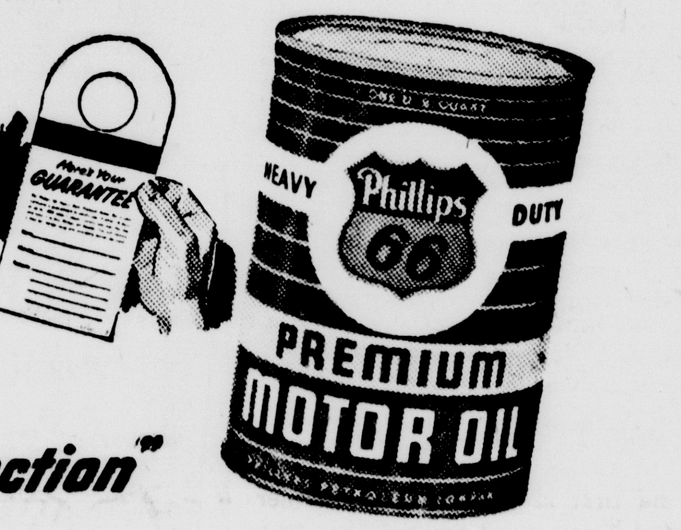

Get "Lubri-tection"

Phillips 66 products are distributed in Escanaba and vicinity by

ELLINGSEN - MacLEAN OIL CO.

Holidays call for Coke

Holidays are party days . . . and the handy six-bottle carton of Coca-Cola is part and parcel of the party.

BOTTLED UNDER AUTHORITY OF THE COCA-COLA COMPANY BY

COCA-COLA BOTTLING COMPANY OF DELTA COUNTY

"Coke" is a registered trade-mark. © 1952, THE COCA-COLA COMPANY

Looney Larceny:

Streetcar Thief Heads Crime Paid In Laughs

By MEADER G. PATTINGTON

Crime may not pay, but it is certainly good for a few laughs now and then. Not always, of course, but there are times when larceny turns looney. And 1952 had more than its share.

Criminals can sometimes be literal fellows. One such was the chap who got lost in Philadelphia. "I asked a man for directions," the crook said, "and he told me to take a trolley," so he did—and he was arrested for the streetcar theft later.

Likewise two felons in Toronto, who observed a sign outside a clothing store reading, "Pants Sale —Come In and Grab Yourself a Pair, plus $75 in cash.

The loot of larcenists is often ludicrous. An mining company in Flin Flon, Manitoba, was robbed of a complete mining camp—five frame buildings, a mess hall, office and bunkhouse.

In St. Paul, Minn., 16 tons of concrete sidewalk were taken from directly in front of the governor's office. And a Council Bluffs, Ia., thief stole a hive of bees. Burglars in Swansea, Ill., carted off a ton of coal, a bucket at a time.

There was a robber in New York who swiped 200 phonograph records from the apartment of a song writer. He must have been disappointed when he found the records were all hog calls.

Thieves broke into a Providence, R. I., diner for the 23rd time. After the first 22 robberies, the owner had bought a watchdog. This trip, the thieves just took the dog. But it was even worse in St. Joseph, Mo., where thieves not only took a watchdog, but also the elm tree to which he was tied.

• • •

The thieves who robbed a Ma-cen, Mich., establishment knew what they were doing. They took 24 cases of beer—plus 12 boxes of aspirin. Two Pittsburgh robbers took 22 empty cases of beer, ignoring the full ones. When they were caught, they offered a very logical explanation: "Neither of us drink."

On the alibi subject, consider the man in Evanston, Ill., who was arrested the third time for stealing the same portable radio. His excuse: "I just love that radio."

A Detroit man was caught after stealing a garbage truck. His explanation was simple: "I wanted to take my girl friend for a drive."

Life can be tough for thieves. There was the poor soul in Peoria, Ill., who broke into an automobile showroom. But he stepped into a pan of crankcase oil, slipped, fell into the pan, set off a fire extinguisher, got sprayed. He left without a dime of loot.

• • •

One thief had the misfortune to steal a vehicle that was easily spotted. He had driven off in a bright red truck, loaded with lumber and topped by three bathtubs.

A salami - swiper in Hof, Germany had to settle for just a bite when he was disturbed robbing a butcher store. Finally caught, he was convicted when his teeth marks matcher those in the left-over salami.

Even the police had a hard time in '52. One officer, in Corpus Christi, Tex., fired six times at a fugitive. He missed each time. So he disgustedly threw his pistol, knocked his man cold.

• • •

In Midletown, Tenn., the victim got a break. The robber was captured just after his stick-up and the captors sent him sprawling. The money he'd just lifted was scattered all over the ground. Picked up and returned, it totalled $1.80 more than was taken.

Likewise a woman in Menasha, Wis., whose purse, containing $500, was snatched. It was returned through the mail, containing $1810.

Perhaps the oddest crime of '52 was the theft of $1800 by a man from the home of a neighbor who had recently died. When he was caught, he learned the neighbor had willed him the house and the money. He was released, since he proved that he'd broken into his own house.

But he had completely forgotten where he'd hid half the loot.

Ancient Norsemen believed Odin, their supreme god, created women from a piece of elm.

SLOW UP...

let them GROW UP!

Children often forget to watch out for cars when they're playing . . . it's up to YOU to keep an eye open for them, especially near schools and playgrounds. Drive slowly enough to stop in time . . . remember, if all car owners are equally careful, among the children saved may be your own!

According to the current Geneva Convention, signed in 1949, it is forbidden to insult or humiliate prisoners of war, or to take from them their personal property, their decorations or the insignia of rank.

Run Over By Train, Man Emerges Unhurt

OKLAHOMA CITY (AP) — Detectives, grimly searching for the mangled body of a victim who had been run over by a freight train, were flabbergasted when the "body" suddenly rose from between the rails and asked what all the commotion was about.

The train had been uncoupled to retrieve the remains of Arthur E. Tarver, 53, over whose body seven freight cars had passed.

But Tarver explained, "I just laid there until the cars passed over me."

Hospital attendants said the cut on Tarver's head was minor.

First Talkies Come To Scottish Island

BERNERA, Outer Hebrides, Scotland (AP)—Talking pictures finally have come to stay on this tiny, lonely island northwest of the Scottish mainland.

Postmistress Chrissie McLeod informed the outside world by telephone how the first talkies were put on this week in the schoolroom hall. The power was generated by an engine from the boat of one of the island's fishermen.

Many of Bernera's 350 inhabitants had never bothered to see silent films before, so "You can imagine what a sensation talkies were," said Chrissie.

LIONEL TRAINS
AND ACCESSORIES
•
CATALOG AVAILALE ON REQUEST.
Ted's General Sales
418 S. THIRD STREET
MARQUETTE, MICH.
PHONE 2672

Just In Time For Christmas!

Nufoam Doodlers For Women

A house slipper with a 100% Latex Foam Sole

- Comfortable
- Washable
- Durable
- Tough

$1.99 Green, Red or Yellow

Also see our full line of Bedroom Slippers and Loafer Sox for the whole family. Ideal gifts!

Peterson Shoe Store
Escanaba

COLD WEATHER NEEDS

SAVE ON SEAT COVERS

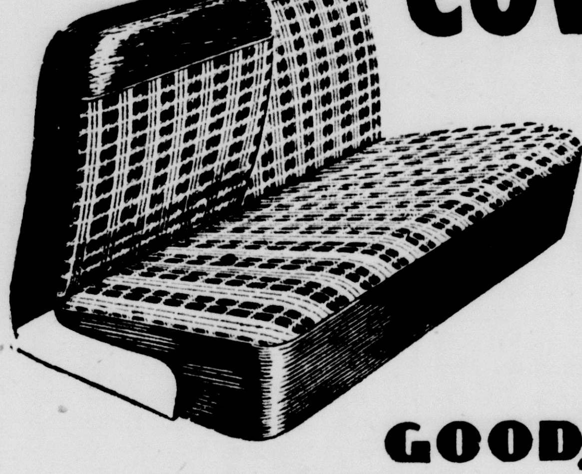

snug fitting long wearing colorful!

GOODYEAR

COMPLETE SETS

Only $9.95 $1.25 Down $1.25 Weekly

Bright plaid and check patterns of durable Kraft fiber — lacquered to resist moisture, scuffing and wear. Top trimmed in non-cracking, non-peeling winylite leatherette — cushion trim of strong cotton drill in harmonizing color. Expertly tailored with turned, double-stitched seams and hem. Goodyear seat covers at this low price are a real buy — get yours today.

Here's a Bargain!

Reserve power

FOR EASIER WINTER STARTING!

RESOLUTE BATTERY $10.45 exchange

Resolute equals or outperforms many higher priced batteries — yet it costs you little and gives you a lot of dependable, economical service. Come in and look it over.

Terms as low as $1.25 a week!

GOODYEAR FLOOR MATS $4.50 up

Replace your worn mat with a new Goodyear mat — molded to car manufacturer's specifications and made of tough rubber bonded to thick padded felt. Semi-fitted with necessary holes cut or outlined for easy installation.

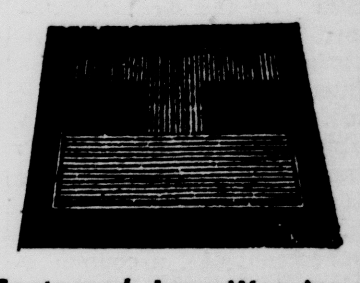

Contoured, Long-Wearing

MONEY SAVING PRICES! KNOBBY TIRES

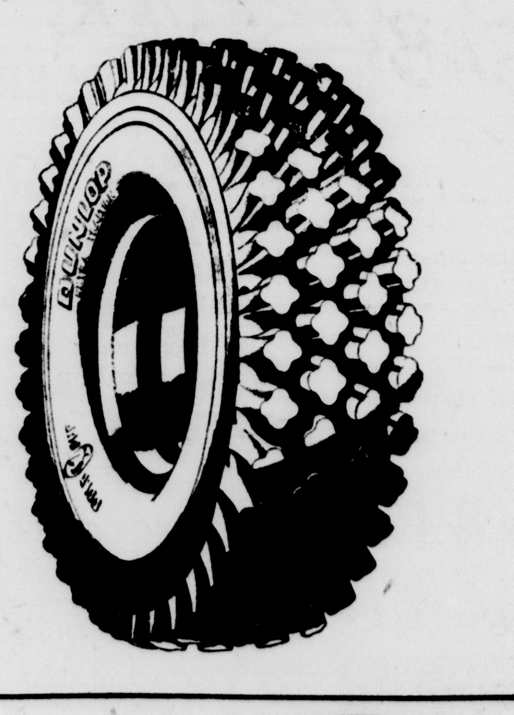

- HAVE SUPER TRACTION
- ENJOY NON-SKID SAFETY
- GUARANTEED
- EASY TERMS

600 x 16 Now $16.95 Plus Fed. Tax

Other Sizes Proportionately Low Priced

ALCOHOL

Now at the season's lowest price. In your own containers

Gal. 67c

TIRE CHAINS

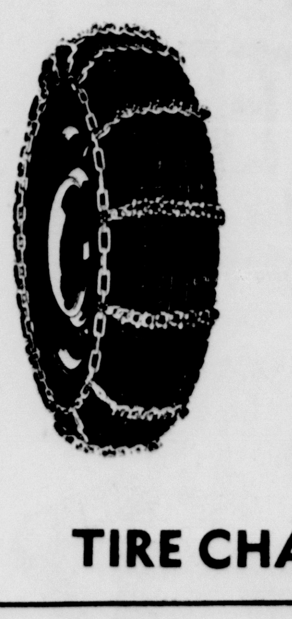

Heavy Duty... the kind you can depend on when the going is tough.

SIZES 6.00 x 16 - 6.70 x 15

NOW $7.48

Other sizes proportionately low priced.

TIRE CHAINS —All Sizes in Stock.

100% Protection U-S-I Permanent ANTI-FREEZE

$3.75 Gal.

Rust-proof, boil-proof, and freeze-proof—dependable winter protection. Ethylene Glycol.

Cadmium Plated Steel

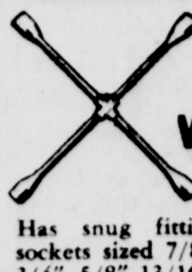

4-WAY RIM WRENCH

Has snug fitting sockets sized 7/8", 3/4", 5/8", 13/16"; and 16-1/2" long, easy leverage arms. Excellent quality.

$1.09

HEAVILY CHROME PLATED!

EXHAUST DEFLECTOR $1.09

Heavy gauge steel with built-in baffle plate. Streamlined design. A real buy at this low price.

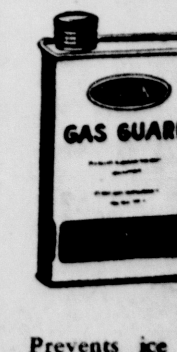

Quick Starts in Coldest Weather!

GAS GUARD

Prevents ice forming in gas lines—absorbs condensed moisture in fuel system. Use one pint to 1,000 miles. 75c

TERMS AS LOW AS $1.25 A WEEK ON OUR EASY PAY PLAN

"Satisfaction guaranteed"
Your Friendly Ford Dealer
Northern Motor Co.

Come see for yourself!

See why you can be sure you get the deal you deserve here. See how you get more with Chevrolet...pay less with our low prices. See for yourself...

There's NO Value like CHEVROLET Value!

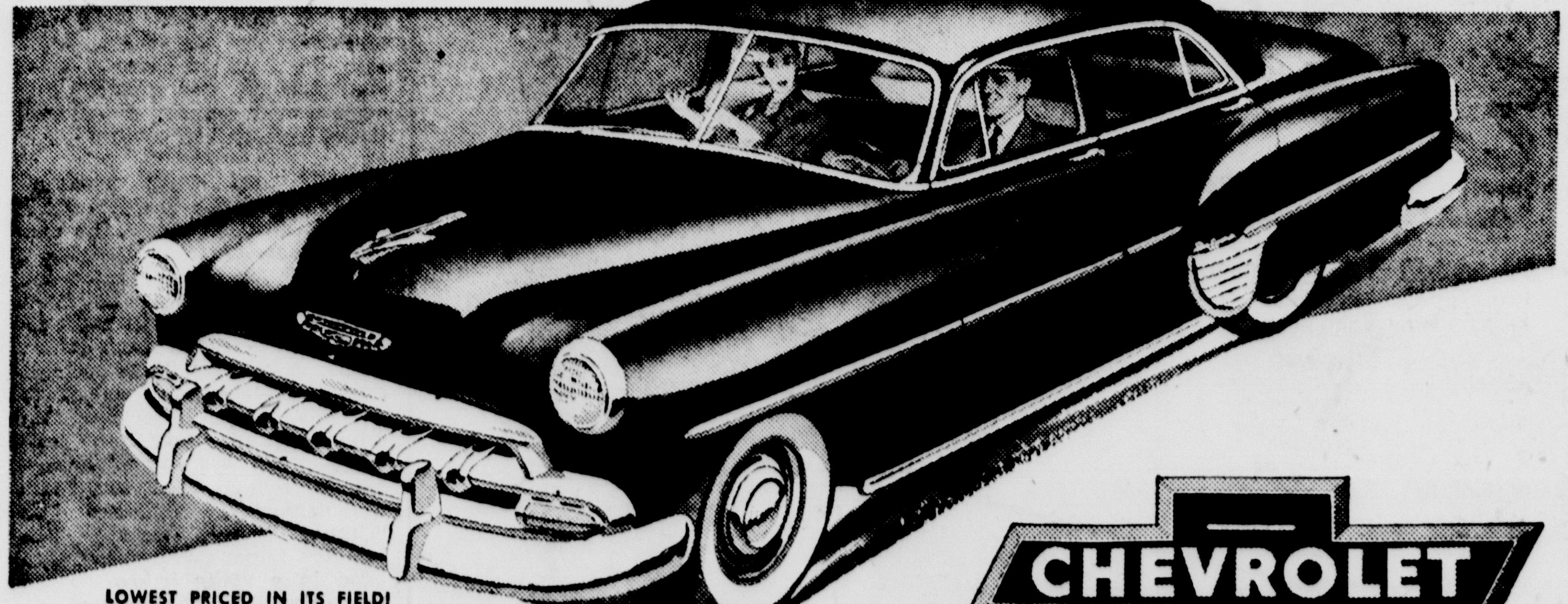

LOWEST PRICED IN ITS FIELD!
This beautiful Styleline De Luxe 4-Door Sedan lists for less than any comparable model in its field. (Continuation of standard equipment and trim illustrated is dependent on availability of material.)

CHEVROLET

SEE WHAT YOU GAIN WITH THESE EXCLUSIVE CHEVROLET FEATURES

More Powerful Valve-in-Head Engine with Powerglide Automatic Transmission (optional on De Luxe models at extra cost) • Body by Fisher • Centerpoise Power • Safety *Plate* Glass all around, with E-Z-Eye *plate* glass (optional at extra cost) • Largest Brakes in its field • Unitized Knee-Action Ride.

SEE WHAT YOU SAVE WITH THE Lowest-Priced Line in its Field!

WIN $25,000 FIRST PRIZE IN THE GENERAL MOTORS BETTER HIGHWAYS AWARDS
162 awards totalling $194,000. Come in for free "Facts Book" containing entry blank and complete details of contest.

BRACKETT CHEVROLET COMPANY
ESCANABA, MICHIGAN

Club Speaker Gives Advice On Dress, Grooming

Miss Celeste Carlyle, author of the book, "Individually Yours, and star of a TV show of the same name addressed members of the Escanaba Woman's Club at their December meeting yesterday afternoon at Westminster Hall of the First Presbyterian Church.

Her topic was "Redecorate Yourself" which she described as a timely subject since all people just now are concerned with decorating for Christmas.

She gave several basic rules to follow in choosing clothing and makeup, stressing that color and good lines are of far more importance than "the latest style."

Appearance In Home

The most important place to be well dressed is in your own home, she said, for the people who mean most to you should always see you at your best. In connection with this she suggested that becoming house dresses be chosen to blend with the kitchen color scheme.

"In buying a new wardrobe," she pointed out, "it is necessary to understand your type, to know your needs, to study the materials available and to learn to emphasize your good points. Then, don't be afraid to try something new and do dress decoratively."

To illustrate her points Miss Carlyle used volunteers from the audience who requested help in styling a new coiffure or a becoming afternoon dress. Sketching on blackboard or on paper she quickly drew what her advice to each individual might be.

The speaker herself was an outstanding example of her school of thought since her own charm and personality as well as her well groomed appearance gave authority to every word she said.

Christmas Reading

Preceding the business meeting Mrs. Joseph H. Dickson read "The Little Star" by the Rev. Richard Blanchard and led the group in a short Christmas prayer. The stage was lighted by a pure white Christmas tree. Tea was served from a long table decorated with an arrangement of holly and evergreens and red candles in tall silver candelabra.

Announcement of a course in gerontology to be included in the Adult Education program under the leadership of Mrs. John J. Walch, state chairman, was made by Mrs. T. M. Cassidy, chairman of the club's gerontology committee. The course, which will begin shortly after the holidays, will have weekly classes for a period of six weeks. Local persons will take part as consultants.

Births

Mr. and Mrs. Eugene H. Olson, 609 N. 7th St., Gladstone, are the parents of a daughter born at St. Francis Hospital Dec. 6. The baby, whose name is Jean Marie, weighed 7 pounds and 7½ ounces.

A son, the second in the family, was born Nov. 22, at the Andersen Air Force Base hospital on the island of Guam to S/Sgt. and Mrs. Daniel Bergeon. The child weighed 6 pounds, 11 ounces at birth. Mrs. Bergeon is the former Joyce Willette, daughter of Mr. and Mrs. Wilfred Willette of Escanaba. The paternal grandparents are Mr. and Mrs. Nels Bergeon of 608 S. 8th St.

When you are cooking broccoli and cauliflower in a pressure saucepan, score the stems of the vegetables to assure even cooking.

Impressions Of Finland Told By Mrs. Rudolph Larson

MRS. RUDOLPH LARSON

Blinds really are drawn on trains passing through Communist-held areas, Mrs. John Rudolph Larson of 1001 Sheridan road learned on a trip to Sweden and Finland this summer.

Mrs. Larson, who came to the United States from Finland in 1907, returned Friday evening from a four-month visit in the Scandinavian peninsula. It was the first time she had been back to her homeland.

The train-trip in the Communist era, between Helsinki and Oulu, would have been very frightening if Mrs. Larson's cousin, Mrs. Mary Flink, had not been with her. Though it was only 3 p. m., blinds on the train were drawn from the moment they entered the Communist zone and were kept down until three-fourths of an hour later, when they entered the Finnish area again. The Russians gained control of this portion of Southern Finland in World War II.

The Escanaba woman, who lived in Hancock before moving here in 1909, spent three months in Finland with her relatives, whom she had not seen for nearly 50 years, and a few weeks in Sweden with her husband's relatives. Mr. Larson, a retired C&NW employe, visited his homeland three years ago.

Conditions Improved

Relatives of the Larsons reported that conditions have greatly improved in the last eight years. Mrs. Larson states she was particularly impressed with the great advances made in mechanizing agriculture.

Mrs. Larson found food prices in both countries high and said some items, such as coffee and rice, were scarce in Finland. The Suomi are earning good wages however, and are happy despite high prices. They will be happy "so long as they can keep the freedom they now have," Mrs. Larson observes. She said the Finnish people remember vividly the hardships they endured under Russian and German occupation in World War II.

Conditions in Sweden and Finland are much alike, the Escanaba woman observes. However, in Finland one received 228 marks for an American dollar in banks and over 300 marks on the black market. In Sweden, the exchange rate was slightly over five crowns per dollar. A crown buys much more than a mark, she points out.

Trip Aboard Gripsholm

The weather was very cold in these countries, even in September, Mrs. Larson recalls. She says the summer was not considered very good by Scandinavian farmers.

Mrs. Larson left Finland when a young girl and joined her father, Alex Oklund in the Copper Country. Among cities she visited on her first return trip home were Gutenberg in Sweden, and Helsinki and Wasa in Finland. She left Aug. 14 aboard the Gripsholm and returned on it last week. Enroute she visited in New York City with Mr. and Mrs. Frank Medboo.

Serve broiled grapefruit for a different dessert. Halve the grapefruit and remove the seeds. Cut around each segment, close to the membrane. Spread with honey and sprinkle with cinnamon; broil until lightly browned. Serve at once.

Mrs. Joseph LaFleur Heads Schaffer Altar Society

SCHAFFER—Mrs. Joseph LaFleur was reelected president of St. Anne Altar society of Sacred Heart parish at a recent meeting. Other officers elected were Mrs. Joseph Chouinard, vice president; Mrs. Walter Shermer, secretary; and Mrs. Joseph LeBeau, treasurer. The new officers will be installed in January.

The Altar society named Mrs. Frank Moraski and Mrs. George Pilon to be in charge of decorating the church for Christmas.

Parcels of clothing totaling 175 pounds were mailed to Korea this week, it was announced at the meeting.

Following a social hour, lunch was served by Mrs. Joseph Richter and Mrs. Frank Moraski.

Celebrates Birthday

A group of friends and relatives pleasantly surprised Mrs. Eli Taylor at her home Thursday evening to mark her birthday anniversary. The group enjoyed card games, in which honors were won by Mrs. Melvin Racicot, Mrs. Arnold Taylor and Mrs. Edmond Hurtubise. Lunch was served and gifts were presented Mrs. Taylor.

Entertains Club

Mrs. Ed Meyers was hostess to her club Wednesday evening. Awards were made to Mrs. Eli Taylor, Mrs. Homer Seymour and Mrs. Joseph LaFleur. Lunch was served.

In Hospital

Barbara Jean LaFleur submitted to an appendectomy at St. Francis hospital Dec. 4.

Walter Shermer is a medical patient in St. Francis hospital.

Home Sold

The Napoleon Gauthier home was sold to Margaret and Joseph Guibbault last week. Mrs. Gauthier is staying with her daughter and son-in-law, Mr. and Mrs. Jeoffrey Vachon in Norway.

The Nile is the longest river in Africa.

Auxiliary Group Aids Gift Shop At Iron Mountain

A group of members of the American Legion Auxiliary to Cloverland Post went to Iron Mountain yesterday to assist in the Christmas Gift Shop project at the Veterans' Hospital. The group included Mrs. John P. Greis, Mrs. James Smith, Mrs. Grover Gosnell and Mrs. J. M. Gifford.

The Escanaba women spent the afternoon wrapping the gifts.

The Auxiliary sponsored project was described by Mrs. Greis as one of the most effective of holiday programs. The gift shop at Iron Mountain hospital is attractively arranged with holiday decorations and Christmas organ music during the shopping hours. Veterans may select gifts for their families and friends and the wrapping and mailing is taken care of at the shop.

The same service is provided bed patients through workers who take the gifts on trays to their rooms.

Church Events

Bethany Meeting

Bethany's 7th and 8th grade confirmation class will meet at 4:05 p. m., Thursday. Senior Choir practice will be held at 7:30 p. m.

Christian Science Churches

We may look to God for help, no matter what distressing conditions may arise, is shown in the Lesson-Sermon to be read in all Christian Science churches under the title "God The Preserver of Man," on Sunday, December 14.

Immanuel Lutheran Church

The Sunday School Christmas Tree program will be rehearsed Thursday at 4 p. m. in the parlors of the Immanuel Lutheran Church. The confirmation, post-confirmation classes and the Junior choir will practice at the same time, with Senior choir rehearsal scheduled for 7:15 p. m.

Perkins Parish Sends Clothing To Needy

PERKINS—Members of St. Joseph's parish of Perkins paced and shipped out 550 pounds of used clothing Saturday to the needy in the Near and Far East. This is the second shipment in six weeks. The first, 1,800 pounds, was sent to Korea. Assisting in packing were Mrs. Peter Peterson, Mrs. William Sharkey, Mrs. Paul Gaudette, Robert Richards and Victor Besaw.

DAY NURSERY
For
PRE-SCHOOL CHILDREN
Registered Nurse
Planned Recreation
For Information
Call 2948-R
212 First Ave. South

Emmett Norden Engaged To Teach In Perkins School

PERKINS—The Baldwin Township school board at a special meeting engaged Emmett Norden as teacher of the 5th and 6th grades to replace Carl Comstock. Mr. Norden is a graduate of Perkins High School and received his degree from Northern Michigan College of Education, Marquette. He returned home last week after receiving his honorable discharge from the United States Army after service in the 6th Armored Division in Germany.

Briefs

Mrs. Clayton Norden is a surgical patient at St. Francis Hospital, Escanaba.

The American Legion Auxiliary Christmas party will be held Monday evening, Dec. 15, at the home of Mrs. Leo Miljour.

The Holy Name Society will meet at St. Joseph's parish Hall Monday evening, Dec. 15.

A fund of $120 was raised at St. Theresa's Circle Christmas party Sunday evening at St. Joseph's parish hall.

Mr. and Mrs. Gus Kline Jr. and daughter Ann visited Mrs. Kline's parents, Mr. and Mrs. Valeria Calvino in Iron Mountain Sunday.

Mr. and Mrs. Robert Vallier of Green Bay, formerly of Perkins, spent the weekend with relatives here and at Gwinn.

Mrs. Harold Gobert and infant daughter Sandra Marie have been dismissed from St. Francis Hospital and are at the home of her parents, Mr. and Mrs. Pamphil Depuydt at St. Nicholas.

Staff Sergeant Francis LaChapelle has arrived from Portsmouth, Va., to spend a 45-day leave with his parents, Mr. and Mrs. Henry LaChapelle, of St. Nicholas. He has served in the United States Army nine years and was stationed in the Far East. He has reenlisted for six more years and at the close of his leave will be stationed in Oceanside, Calif.

Mr. and Mrs. William Trudell and Mr. and Mrs. Fred Krouth spent Sunday with the Emil Casimirs of Trenary.

Recollection Service

A Two Hours of Recollection service was held Sunday afternoon at St. Joseph's Church, Perkins, for women of the parish. The service was conducted by the Rev. R. J. Bassett of Marygrove Retreat House, Garden. It closed with Benediction of the Blessed Sacrament.

St. Anne's Sodality

St. Anne's Sodality met Monday evening at the parish hall. Instruction and prayer by Father Charles Daniel were followed by a social and cards. Mrs. Jules Gaudette had high score and Mrs. Henry LaChapelle, low. Hostesses were Mrs. Emil Norden, Mrs. Delbert Johnson, Mrs. Ernest Branstrom and the Misses Mary and Gabriela Cafmeyer.

A sweet sandwich in the lunchbox, if it is packed along with one of meat or fish or eggs, can take the place of cookies or cake.

Social—Club

Rebekahs Meet Thursday

Phoebe Rebekah Lodge 179 will meet at the Odd Fellows Hall Thursday at 8 p. m. The committee is Mrs. Chester Severinsen, chairman, Mrs. A. J. Buckland, Mrs. Amelia Swanson and Mrs. Reynold Gustafson.

St. Joseph Party And Shower Tonight

St. Joseph's Home and School Association is holding its annual Christmas party tonight at 8 at the club rooms. A shower for the Sisters of Notre Dame will be a feature of the party.

Buy and Sell the Classified Way

BUY!

Something New Has Been Added At
THE GIFT SHOPPE
Rapid River

Emkay Candles — 10 inch . . . . 25c pr.
(Wedge Grip) 15 inch . . . . 35c pr.
In red, green, ivory, orange, yellow, white pink, light blue and black.
18 inch — White Only . . . . 20c each
3/8 inch Birthday Candles, all colors . 15c per doz.
(Correct size for small plastic candle holders)
Glass Bobeche, Crystal, For 1 in. candles . 35c ea.
Plastic Candle Holder-1 in. 15c ea.; 3/8 in. 10c ea.
We still have nylon hose at the special price of 75c a pair.
(51 ga. 15 denier)
Open Afternoons Only, 1 to 5, Through Saturday, December 20

LUDINGTON BUY-LINES

by Sue Donimus

WHEN a girl talks about her past she may be confessing, but when she talks about her present she's boasting . . . if the present came from **Gartner's**, that is! A wonderful gift idea for a high school or college girl is one of the new skirts which have just arrived. Huge circular quilted cotton skirts in dark little prints—the elastic waistbands make them a cinch to please! Pastel orlon skirts are the last word if she likes something new. A very heavy faille skirt in a luscious cream color is interwoven with touches of gold for dress up occasions. To pretty yourself for the holidays, or to select a delightful gift, see **Gartner's**. They skirt the sublime!

IF SANTA comes down the chimney I can see he does things to soot himself! But I'm sure he would welcome a helping hand from **The Morrison Shop**. Choose a wonderfully warm and practical gift from this dandy store . . . lined jeans for kids of every age! A new shipment of jeans lined with toasty, cozy, plaid outing flannel has sizes to fit everybody; boys 3 to 6x and 7 to 16. Girls, 3 to 6x and 7 to 14. There are also waist sizes for sub-teens and teen age girls—24 to 32. For school, for play . . . for a happy holiday—lined jeans from **Morrison's** are what the kids line up and pant for!

SOME men have dancing in their blood, but it never reached their feet! In a new velvet skirt and dressy blouse from **Garber's** you'll feel so gay you'll never know if that man is light on his feet or yours! The solution to the problem of a formal for the Charity Ball is solved at **Garber's** when you buy one of their short full black skirts of velvet or taffeta, plain or embossed. New blouses of metallic or sheer fabrics have a real party air. One candy stripe sheer is white and mink glitter. Three-quarter push up sleeves are caught with a brilliant button. And you'll thank **Garber's** for a very lovely dressy skirt that you can wear — "after the ball is over!"

SNUGGLING into her fur coat my neighbor remarks, "Winter leaves me cold!" You, and all the ignorant people who haven't insulated their houses, sister! If that coal pile is going down too fast . . . or that oil burner seems to have sprung a leak, you had better get a free estimate from the **Stephenson Lumber company** on insulation costs for your home. You'll really save heating costs tremendously if your house is tight and snug. Give yourself a really fine Christmas present from **Stephenson Lumber Company** — insulation, and you'll give Santa the warmest welcome he ever had at your house!

A COLLEGE boy wrote home, "Remember, I like my ties with dots, my suits with stripes, and my letters with checks!" Ties with dots, stripes and checks and just about everything else are what I found at the **Penney Store**. Their tie counter is simply flooded with handsome new ties priced at only 98c and $1.49. The new narrow neckties are there to blend with new suit stylings. There are smart satin jacquards and fine foulards, bold or plain, and neat patterns. Tie clips at $1.50 and $1.95 with specialties for the golfer, fisherman . . . or, is there a sword swallower in the crowd? **Penney's** cravat counter chips away at the high cost of giving!

HANG up your stockings, Baby, 'cause Daddy's straying up at **Gust Asp's**. He can't resist that perfume counter at **Asp's**! A wonderful new fragrance by Evyan is "Most Precious". It comes in both colognes and perfumes from $2.75 to $18.75. A darling silver box covered with lace holds gift bottles of this "most precious" fragrance. Other perfumes you'll want to see are the Matchabelli hat box which holds two bottles of perfumes, "Beloved" and "Crown Jewel". Dorothy Gray has her famous "Nosegay" packaged in a white baloon to send you sky high. Fragrant gifts from **Gust Asp's** to delight milady . . . and hold that man smellbound!

****

RUMMAGING in his closet my father remarks, "Old ties are best . . . but they're like old friends, they're hard to keep track of." What he needs of course, is a super new tie rack from the **Fair Store**. Made of wood and chrome, the rack contains non-slip prongs to hold each tie . . . opens at a touch. The large rack for $2.49 holds 90 ties; the smaller one holds 42 . . . costs only $1.98. Hickok jewelry for men is made personal when you slip in their initials. Stunning designs in cuff links and tie clips—either individual or matching sets. A Hickok travel case, $5.95, also makes an initial attempt to please your man. Count on the **Fair** to help you tame the male animal!

LUXURIOUS
Gift Slips
Frosted With Lace . . . Designed With A Lovely Lady In Mind . . .
For inspired Christmas gifting, a lavish array of feminine lingerie in a wealth of styles.
by Seampruf
- Nylons
- Rayon Nylon
- Silk Crepe
- Cotton

$2.98 to $12.98

GARBER'S APPAREL SHOP
Escanaba

Amundsen & Pearson presents...
matchless elegance in Christmas giving
new Longines and Wittnauer
CHRISTMAS WATCHES

Elegant watch creations . . . unbelievably attractive . . . made and guaranteed by the Longines-Wittnauer Watch Company. Choose from our selection of Longines, The World's Most Honored Watch; or in the medium price range, Wittnauer, distinguished companion to the world-honored Longines. We're sure you'll find the one you want to give, priced from $37.50 FTI

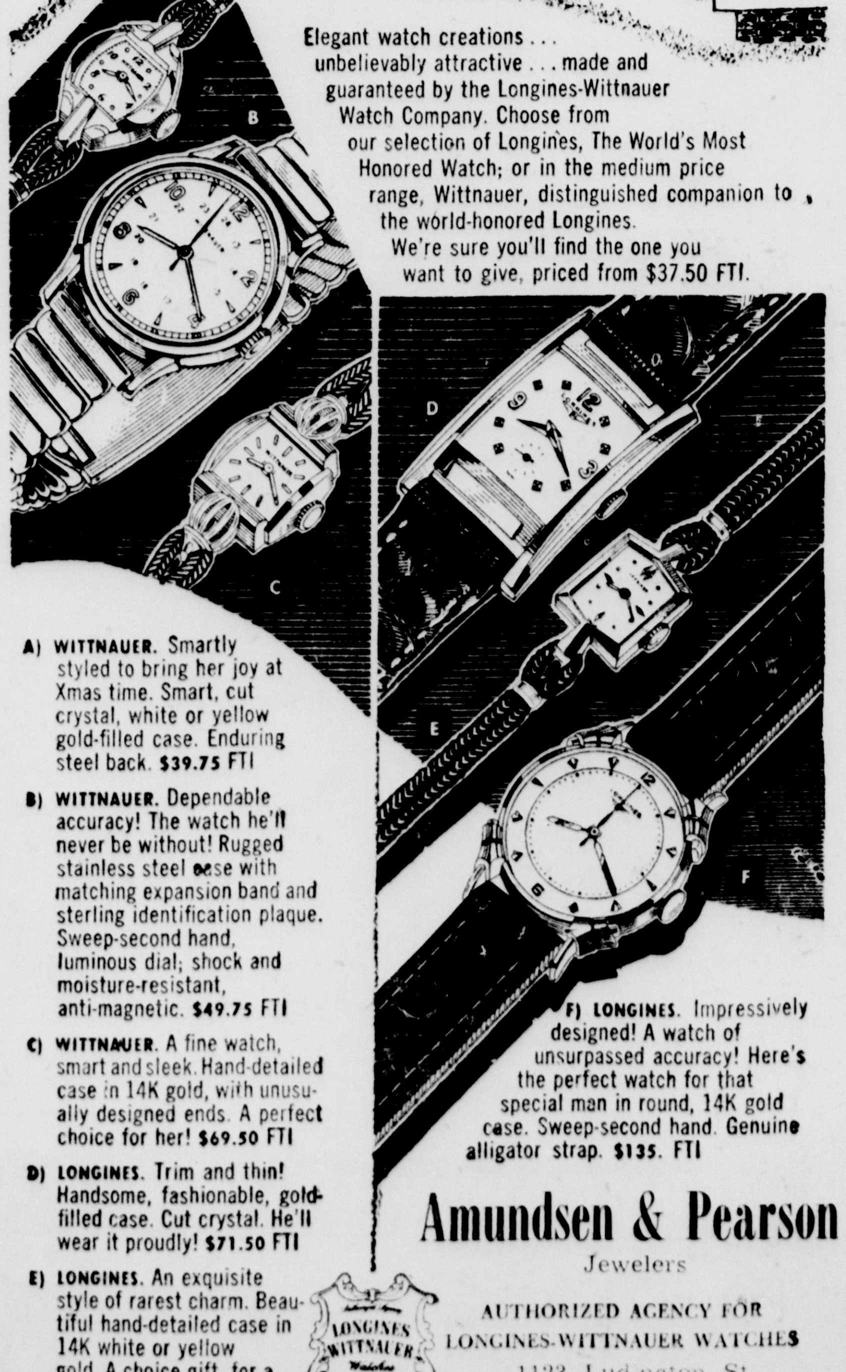

A) WITTNAUER. Smartly styled to bring her joy at Xmas time. Smart, cut crystal. In white or yellow gold-filled case. Enduring steel back. $39.75 FTI

B) WITTNAUER. Dependable accuracy! The watch he'll never be without! Rugged stainless steel case with matching expansion band and sterling identification plaque. Sweep-second hand, luminous dial, shock and moisture-resistant, anti-magnetic. $49.75 FTI

C) WITTNAUER. A fine watch, smart and sleek. Hand-detailed case in 14K gold, with daringly designed ends. A perfect choice for her! $69.50 FTI

D) LONGINES. Trim and thin! Handsome, fashionable, gold-filled case. Cut crystal. He'll wear it proudly! $71.50 FTI

E) LONGINES. An exquisite style of rarest charm. Beautiful hand-detailed case in 14K white or yellow gold. A choice gift, for a lady! $110. FTI

F) LONGINES. Impressively designed! A watch of unsurpassed accuracy! Here's the perfect watch for that special man in round, 14K gold case. Sweep-second hand. Genuine alligator strap. $135. FTI

Amundsen & Pearson
Jewelers
AUTHORIZED AGENCY FOR LONGINES-WITTNAUER WATCHES
1123 Ludington St.
Walter G. Pearson, Prop.

TODDLERS to TEENS

Special!
Flannel Lined
JEANS
For Boys & Girls
Sizes 3 to 6X,
7 to 16 & Subteen Sizes
$2.98 Up
The Morrison Shop
We Major In Minors'
812 Ludington St. Tel. 1046—Escanaba

Early Response In Christmas Seal Sale Is Urged

Have you forgotten tuberculosis Christmas Seals?

Your purchase is needed. While Delta County's sale to date is meeting generous response, Mrs. Earle B. Harris, seal sale chairman, said TB leaders are hopeful that late returns will swell the amount svailable for 1953 programs.

Outlining the new year's voluntary TB control program the chairman said: "When facts are unknown, tuberculosis ofter goes undetected—sometimes until it is too late. Tuberculosis cannot be treated unless it is found. And the disease cannot be cured unless it is treated in time."

Christmas Seal money, she emphasized, will be called on to help keep up educational, case finding and rehabilitation services. Working hand in hand with official agencies, the Michigan Tuberculosos association counts on individual Christmas seal purchases to support its share of the year-round community TB control programs.

Mrs. Harris expressed thanks to groups aiding in this year's Christmas Seal Sale and to those who have already purchased their stock of the 1952 "Christmas Candle" seals. The association will appreciate receiving returns still outstanding as soon as possible.

Births

Mr. and Mrs. Leno J. Faccio of Hermansville are the parents of a daughter born at St. Francis Hospital Dec. 8. The baby whose name is Charmaine Esther weighed 9 pounds and 4 ounces at birth.

Russell Joseph Junior was born to Mr. and Mrs. Russell Joseph Wendricks of Daggett Rte. 2 Dec. 8 at St. Francis Hospital. The baby's weight was 7 pounds nad 8½ ounces.

Mr. and Mrs. John V. Anzalone, 1317 1st Ave. S., are the parents of a son born at St. Francis Hospital Dec. 9.

A daughter weighing 6 pounds and 1 ounce was born at St. Francis Hospital Dec. 9 to Mr. and Mrs. Walter J. Sharkey, 2100 West College Ave., Milwaukee. The baby will be christened Mary Elizabeth.

Mr. and Mrs. Joseph F. Creten, N. 16th St., Gladstone, are the parents of a son who weighed 10 pounds and 8 ounces at birth Dec. 8 at St. Francis Hospital.

Central Methodist Conference Thursday

The Rev. Charles Wolfe, district superintendent, will conduct the first quarterly conference at Central Methodist Church Thursday evening. The Men's Club will serve a venison stew dinner in connection with the meeting. This will begin at 6:45. Reservations for the dinner may be made with the pastor, the Rev. Karl J. Hammar.

The stainless steel flatware on the market now is a combination of iron, nickel and chromium making it tough and tarnish-proof say Michigan State College home economists.

5884

SANTA AND HIS PACK
By MRS. ANNE CABOT

This jovial knitted Santa with his pack on his back will delight your favorite youngster on Christmas morning. Peeking out of the sack is a tiny goli-wog made of wool. It's really fun and so simple to make this plump Santa.

Pattern No. 5884 contains complete knitting instructions, stitch illustrations and finishing directions.

Send 25c in COINS, your name, address and the PATTERN NUMBER to ANNE CABOT, Escanaba Daily Press, 372 West Quincy, St. Chicago 6, Ill.

Anne Cabot's New Album of Needlework is chock-full of grand designs, plus exciting features and a gift pattern printed in the book. 25 cents.

Milliner Gives Glamor Tips To Girls Who Wear Glasses

HATS AND GLASSES . . . Here are three types of hats which are becoming to the girl who wears glasses, says Sally Victor, who designed them. Left, the "double-hull" felt bonnet, worn off the face; center, the pink angora bonnet, trimmed with pearls, worn with glasses in flesh-colored plastic frames; right, the little dark felt scoop bonnet with soft feather trim, worn back on the head to provide an adequate frame for the face. Note that a different type of eyeglass frame is worn with each hat. Heavy, dark-rimmed glasses, for instance, should not be worn with glamorous after-dark clothes.

By DOROTHY ROE

Men do, too, make passes at girls who wear glasses—if they wear them with an air and choose the right hat to go with them, says Sally Victor, millinery designer whose chief purpose in life is to make women look pretty.

For the eyeglass brigade Sally has a few tips on hat selection:

1—If you wear glasses, never pick a narrow hat, which focuses on and chops off your glasses.

2—Never choose a hat that is worn over the forehead, because it lowers the face area too much and cuts off the natural frame made by your forehead and hairline.

3—Select any hat that has width, but not necessarily with a brim.

4—Pillboxes are a good choice, if they are wide enough and show the forehead.

5—Sailors are all right, if they have width in the crown and are worn off-the-face.

6—Particularly good are hats with asymmetric lines, flaring away from the face—uneven lines with plenty of forehead showing.

7—Cloches are good if tilted back on the head.

8—Off-the-face bonnets usually are becoming.

Also, cautions Sally, the girl who wears glasses should have several pairs, in different kinds of frames, for evening wear, for general wear and even for sports wear.

AS WE LIVE

Life Of Devotion Makes New Start Difficult

By Elizabeth B. Hurlock, Ph.D.

When a young woman has devoted her life to her aged mother, where is she to turn when she is left alone? That is the problem of the woman who writes:

(Q) "I had been taking care of my mother who recently died. My brother has supported us since I was a child but I feel that he should be free to marry now. I can't get a good job because I have no training. I could baby-sit but that won't pay enough money. I haven't any relatives who care enough about me to help and I have no money. What do you suggest?"

(A) Since you and your brother have devoted your lives to your mother's care, you should stick together until you are settled and able to take care of yourselves. If he can marry and still take care of you too, that is one thing, but it is not fair for him to leave you now.

Your brother's help is necessary until you find out what you can do best and get special training.

Baby-sitting is an excellent part-time job but it is not a source of sufficient income. If you like children and would like to work with them, you should get a regular job as a child's nurse of get the training necessary to teach young children in nursery school or kindergarten.

You would be wise to go to the principal of the school you attended and ask him to advise you about the work you are best qualified to do. He may want you to take vocational guidance tests. When you know what you would like and are qualified for, get the extra training you need. After you get a job, you may need some help from your brother until you get on your own feet and are able to be completely self-supporting. Your brother's devotion to your mother would suggest that he is the kind of man who will stick by you until you are ready to stand on your own feet.

Dr. Hurlock is author of 12 books on psychology. Her advice in this column is free. Write her in care of this newspaper.

Practical Nurses Meeting Thursday

The Delta District Practical Nurses' Association will meet Thursday at 7:30 p. m., at St. Francis Hospital. A Christmas party will feature the meeting and members will exchange gifts. Miss Elizabeth Vickers, R. N., director of Upper Peninsula School of Practical Nurses, Marquette, will be a guest at the meeting.

It is dangerous to search in dark closets by the light of a match. Use a flashlight instead.

BERN'S BEAUTY SHOP
801 Stephenson Ave.,
Escanaba
PHONE 3779
For Appointments
Mrs. Bernice LaPalm, Prop.

Santa's Coming to— PENNEY'S
Santa will be at our store
Thurs., Fri., And Sat.
2:30 to 5:00 P. M.

Farwell Party For Barbara Hammerberg

SOO HILL—The Soo Hill Juniors had their regular meeting at the home of Mrs. Andy Anderson Monday evening. The girls had a party and presented a gift to Barbara Hammerberg who is leaving with her family for a month-long vacation trip to California.

A Christmas basket is being prepared by the group for a needy Soo Hill family. A Christmas party will be held next Tuesday evening at the Danforth School. The Soo Hill and Danforth 4-H groups will then have a joint holiday celebration.

The next meeting date of this group will be Dec. 29.

Personals

Joseph Whitney, Frank Bender Jr., and Charlie Bonamer attended the mink show in Wausau, Wis., Monday.

A special furniture grouping in a room will look much more important if you emphasize it with a round or oval rug.

Social—Club

Ford River 4-H

The Ford River 4-H Club girls will meet Thursday, Dec. 11, at 7:30 p. m., at the home of Mrs. Dalip Rehnquist in Ford River.

• • •

Suzanne's Party

Suzanne VanEffen, daughter of Mr. and Mrs. August VanEffen, 327 N. 20th St., observed her 9th birthday anniversary with a party Saturday afternoon. The children attended the theatre matinee and returned to the VanEffen home for a part ylunch.

Santa Claus visited the group and presented each child with a gift.

At the party were Jerry and Karen Lancour, Anita and Cheryl Severinsen, Tommy and Shirley Vehmullen, Larry and Jimmie Caron, Dickie LaChapelle, Patrick Bassett, Terry VanEffen, Betty Rodgers and Dickie Hubert, Suzanne's sisters, Mrs. Mildred Beauchamp, Mrs. William Lancour, Mrs. Otto Severinsen, Mrs. Charles Vermullen, Mrs. Hubert Caron and Mrs. Rod Basset, and her sister-in-law, Mrs. Harold VanEffen.

• • •

Job's Daughters Initiation

Barbara Ebbesen was initiated into Job's Daughters at ceremonies held at a regular meeting Monday evening.

• • •

Officers' Election

Election of officers is on the agenda of the regular monthly meeting to be held tonight at 7:30 p. m. in Grenier Hall by the Mineral Queen lodge. A pot luck supper, with exchange of gifts, will precede the meeting at 6 p. m.

Swaby-Millane Engagement Told

Mrs. Maynard Swaby of 415 S. 13th St., announces the engagement of her daughter, Catherine Elizabeth, to John J. Millane, son of Mr. and Mrs. James Millane of Milwaukee. No definite wedding

Glitterfoot Slippers by Bertlyn

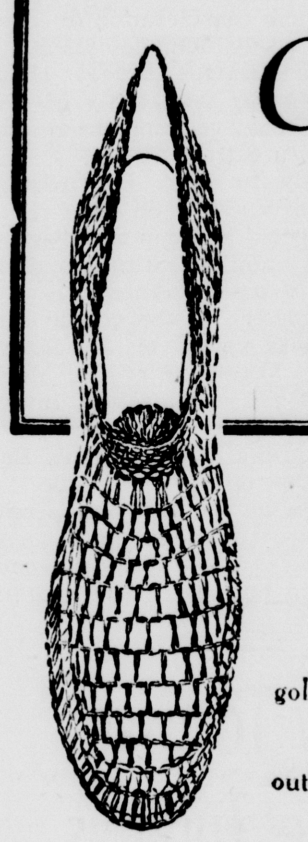

Supple, gleaming Glitterfoot Slippers by Bertlyn hug your feet with hand crocheted glimmering gold or silver elasticized threads—soothe your sole with blissfully comfortable foam rubber. Wear them indoors, outdoors, daytime, evening—they'll give you a high fashion glow!

Small (4 to 5 shoe sizes)
Medium (6 to 7 shoe sizes)
Large (8 to 9 shoe sizes)

$3.95

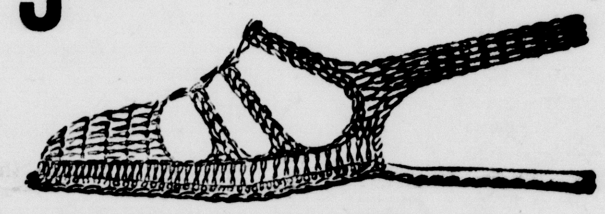

ROBERT'S
910 Ludington St.

at GARTNER'S

"For Her"

Harry Berger's beautifully designed threesome...quilted printed Mandarin robe, over matching Red or Peacock Blue pajama, with printed trim. 32 to 38.

$19.95
the 3-piece set

at GARTNER'S

Wonderful Gift Inspiration
FOR CHRISTMAS

Berkshire
stockings

Now made with the new lacy-luxurious Nylace Top, to end garter runs forever . . . these sheer clear Berkshires have the most comfortable top you've ever worn and add more, *more* glamour to legs! In a beautiful selection of styles . . . newest fashion colors.

$1.35 to $1.65

GARTNER'S
"If It's New . . . We Have It"
902 Ludington St.

ROBERT'S
910 Ludington St.

Christmas stockings belong in Stride Rites

. . . filled with happy little holiday feet! And well-protected feet, too . . . because pretty "party" Stride Rites are as skillfully made as all the rest of these fine shoes . . . to help keep them carefree and cared *for*. We have a Stride Rite style and size to fit every cherub . . . from mite to full-fledged angel . . . and we know just *how* to fit them, too. See us for Merry Christmas party Stride Rites.

THE STRIDE RITE SHOE

it's nylon!
it's nicer!

all, ALL nylon
slip
by "Artemis"

Elaborate with filmy nylon lace every stitch, every thread, in this fabulous slip by Artemis gives you the things you demand: it's luxurious, it's strong and looks fragile, it dries in a handful of minutes. White. Sizes 32 to 44; 32S to 36S.

$6.95

GARTNER'S
"If It's New . . . We Have It"
902 Ludington St.

To Study Smoke Ordinance Need

Appointment of a special committee to study the advisability of adopting a smoke ordinance in Manistique was approved by the City Council at a regular meeting Monday night.

The committee, to be composed of two city representatives and three other citizens, will make a progress report at the next meeting of the city board.

Appointed to represent the city were the mayor and city attorney. Selection of three other citizens to serve on the study group will be made by Mayor Vern C. Linderoth later this week. Linderoth, on a business trip to Milwaukee, was absent from Monday's council session.

The council, which had agreed last spring to give consideration to a smoke ordinance, tabled action following a report from investigators of a coal producers committee. The committee, after a study of Manistique conditions, indicated to city officials that a smoke ordinance was not practical here, council members said.

Winter Parking Rules Restored

Winter parking regulations, inadvertently eliminated by passage of Manistique's new traffic ordinance earlier this year, were restored by action taken by the City Council at a regular meeting Monday night.

Former winter parking rules, part of a prior traffic act, were abandoned along with other provisions of the old traffic ordinance when the new traffic control measures was approved.

In addition to restoring former winter parking regulations which prohibit the parking of cars on any city street between 2 and 7 a. m. during December, January, February and March, the amendment passed at the meeting confers on the city the right to remove any illegally parked vehicle and to make the owner pay for the cost of the removal.

Purpose of the winter parking act is to facilitate snow removal.

Christmas Program By OES On Saturday Is Attended By 108

A total of 108 persons, including members and guests, were present at a Christmas program presented Saturday night at the Masonic hall by Ida Chapter No. 54, Order of the Eastern Star.

The program, following a regular chapter session, featured a medley of Christmas carols on the violin by the Rev. Paul Sobel; vocal solos by J. Earl Cousineau and Mrs. George Drew; a piano solo by Mrs. James H. Fyvie, and a Christmas reading by Mrs. William L. Norton.

Refreshments were served following the program.

The attendance was one of the largest recorded at a chapter function.

Garden

Church Notices

GARDEN—St. John the Baptist: Devotions at 7:30 p. m. Friday. Masses at 8 and 10 a. m. Sunday.

Congregational: Worship service at 3:30 p. m. Sunday.

Home Economic Activities

The Kate's Bay group met with Mrs. Hartley La Bute Thursday night making Christmas gifts after business. The hostess erved lunch.

The Jolly Helpers group met with Mrs. Fred Gauthier of Riverside Inn Thursday night. Aprons, Christmas candles and gifts were worked upon. Their next meeting will be held Dec. 17 when gifts will be exchanged.

Briefs

Guests at the Edward Joque home Sunday included Mr. and Mrs. Percy Joque and three children of Escanaba, Mr. and Mrs. Harold Greene and Mr. and Mrs. Aldred Farley of Manistique.

Mr. and Mrs. Albert Tatrow returned Tuesday from Lansing where they spent a week with the latter's father.

Mrs. Arthur Bedard has returned to Detroit after visiting her sister, Mrs. James Tatrow.

Mrs. Ulysses Maynard was confined to her home the past week with a cold.

At the recent meeting of the St. Anne Altar society, plans were made to hold a party for the catechetical pupils at Marygrove during the holidays.

John Guertin Jr. has returned home after spending the navigation season on the Great Lakes.

Mr. and Mrs. John Rasmussen spent Friday in Manistique and were dinner guests of the George Rasmussens.

Mr. and Mrs. William Bonifas and two children of Escanaba spent Sunday with Mrs. Bonifas' parents, Mr. and Mrs. John Guertin. They were accompanied by Gary and Gerald Guertin who are students at St. Joseph high school.

Mrs. John Nicholson — Rolland Schwitzgaebel

Mrs. John Nicholson, soprano, and Rolland Schwitzgaebel, baritone, both of Marquette, will appear as guest soloists with the Manistique Choral Club at the club's annual Christmas concert Sunday evening, Dec. 14, in the high school auditorium.

Fyvie Is Named Staff Chairman

Dr. James H. Fyvie was elected chairman of the Schoolcraft Memorial Hospital medical staff at a recent meeting it is announced.

He succeeds Dr. Merle Wehner who has been chairman for the past year.

Other officers elected were Dr. William L. Van Arsdale, vice chairman; Dr. E. J. Brenner, secretary, and Dr. Wehner, treasurer.

Rites Held For Thompson Man

Funeral services for Willis Harris Yeoman, of Thompson, who was found dead in his shack at Van Meer, Alger County, Saturday morning, were held at 2 p. m. today from the Kefauver and Jackson Funeral Home. The Rev. G. A. Herbert of Zion Lutheran Church officiated and burial was made in the Thompson cemetery.

Yeoman, who was 68, was born Jan. 9, 1884, in Frazee, Minn., and had resided in the Thompson area for 30 years. He lived at Van Meer for the past six weeks. His usual occupation was that of woodsworker.

He is survived by a daughter, Mrs. Ellis Erickson, of Thompson, and two grandchildren. His wife passed away March 30, 1952.

City Briefs

Mr. and Mrs. James Ostrander, of Bougeous Lane, Houghton, are the parents of a son born Dec. 7 at the Schoolcraft Memorial Hospital.

Mr. and Mrs. Omer Dybevik, 500 Range St., returned Monday from Rochester, N. Y., where they attended the funeral of Mrs. Dybevik's mother.

Mr. and Mrs. Oscar Yeske, of Engadine, visited during the weekend with his mother, Mrs. Julia Yeske, at the Wendland Convalescent Home.

Mrs. Frank Heinz and daughter, of Gulliver, have returned after spending some time in Florida.

Mr. and Mrs. Herman Ehle, of Cedarville, visited over the weekend with her mother, Mrs. Emma Tassier, at the Wendland Convalescent Home.

Obituary

RICHARD JOQUE

Funeral services for Richard Joque, who passed away Friday, were held Tuesday at 10 a. m. from the St. Johns Church in Garden, with Rev. Ronald Bassett officiating. Burial took place in the new Garden cemetery under the direction of Messier-Broullire Funeral Home.

Pallbearers were Wayne Van Remortel, John LaTulip, Dale LaTulip, Francis Ansell, Lawrence Neelis, Robert Johnson, Robert Lund and Edward Strasler all his classmates at Cooks high school.

Briefly Told

Choral Club—The Choral Club will meet in the high school auditorium tonight at 7:30 sharp.

Choir Practice—The choir of the Bethel Baptist Church will practice in the church tonight at 8:30.

Rummage Sale—The Lady Foresters will hold a rummage sale at the Quick Electric Store Friday, Dec. 12. Anyone having articles to donate is asked to call 392-W.

Hiawatha Council — Hiawatha Council No. 65 will hold its annual meeting and election of officers at 8 tonight at the Masonic Hall.

Extension Club — The Manistique Home Extension Club No. 1 will meet tonight for its Christmas party at 6 p. m. at the home of Mrs. C. S. Johnson, Gero Ave.

Nurse's Club—The Nurse's Club will meet Thursday evening at the home of Mrs. Frank DeCelle, S. Cedar St. The meeting will be held in the form of a Christmas party with the exchange of gifts.

Work Shop — A Santa Claus work shop will be conducted at the American Legion building tonight, starting at 8. it is announced. All Legionnaires and Auxiliary members are requested to be present.

Couples Fellowship—The Couples Fellowship of the Bethel Baptist Church will hold a Christmas party in the church Thursday at 8 p. m. There will be an exchange of gifts.

Luther League — The Luther League of the Zion Lutheran Church will hold its annual Christmas party in the church parlors Monday, Dec. 15, at 7:30 p. m. There will be an exchange of gifts. Each member is asked to invite a guest.

Heights Homemakers—The annual Christmas dinner of the Heights Homemakers will be held at 7 p. m. Thursday at the home of Mrs. Walter Busch, M-94. Each member is asked to bring his own table service and one lady guest. Gifts will also be exchanged at this time.

Bethany Society—The Bethany Society will hold its annual pot luck dinner and Christmas party in the church parlors Thursday, Dec. 11, at 6:30 p. m. An interesting program has been arranged. The exchange of gifts will follow the meeting. A good attendance is desired.

Career Day Is Held In School

General phases of career selection were outlined to Manistique high school students by Dr. Wilbur West, of Northern Michigan College of Education, Marquette, at an assembly program yesterday morning which preceded the school's annual Career Day.

Dr. West told students they should first ascertain their interests, which could be determined from the subjects that appealed to them and the hobbies they were interested in.

Secondly, he said, students should evaluate their abilities, pointing out that some occupations required a high degree of mental ability while others required special talents.

The cost of education and training to meet the requirements of an occupation also should be carefully considered, the speaker said. The expense of educational requirements for some professions, he pointed out, might make it impossible for a student to follow a selected career.

A fourth consideration in selecting an occupation, he stated, is job openings. A student should ascertain the availability of work in a selected vocation, and possible future trends.

Finally, he said, the requirements of a given job itself should be analyzed and compared with a student's ability, aptitude and ambition in meeting them.

A welcome to the career program was voiced by J. Mauritz Carlson, president of the Manistique Board of Education. Invocation was given by George Drew, lay minister of St. Alban's Episcopal Church.

Following the assembly session, various occupational groups met and listened to advice and counsel from business, trade and professional consultants.

City To Give Yule Turkeys

Purchase of 62 turkeys as Christmas gifts for city employes was approved by the City Council at a regular meeting Monday night.

Only merchant to submit written, sealed quotations was Schuster's Red Owl Agency. Schuster's price of 62 cents a pound for 10-12 pound birds was accepted.

One unsealed bid was submitted quoting a price of 70 cents a pound.

City insurance refunds will be insufficient to pay for the turkeys, City Manager H. W. Heideman told councilmen. The council directed that the birds be paid for out of a budget appropriation for city employe awards.

Bargains you want on Classified Page

OAK THEATRE
Manistique, Michigan
Evenings 7 and 9 p. m.
Tonight and Thursday
"ISLAND OF DESIRE"
Linda Darnell - Tab Hunter

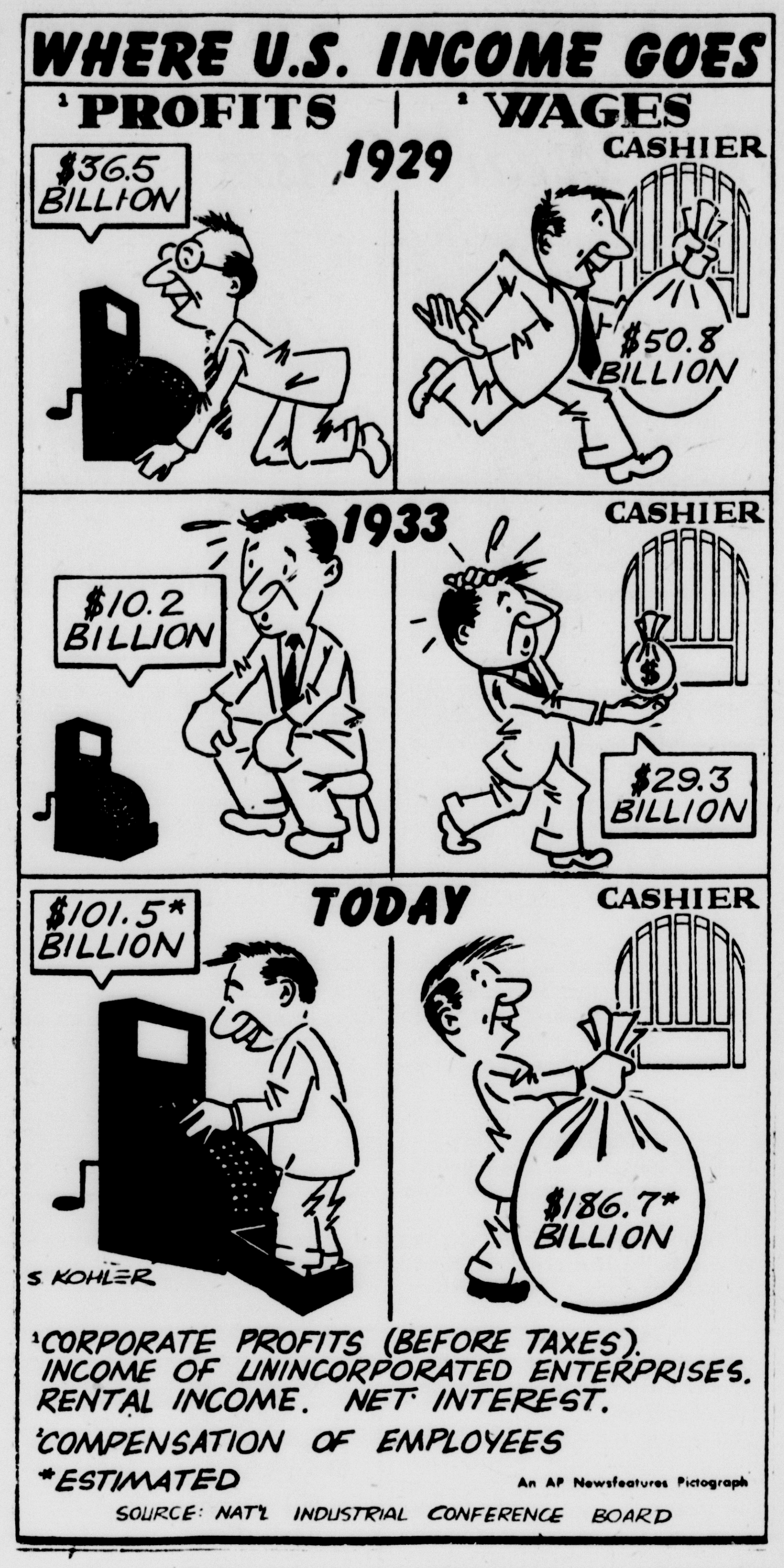

From Mock To Real

WICHITA, Kan. (AP) — He's a professor of art now—but Dave Bernard, member of the University of Wichita faculty, was a camouflage technician for the Army in World War II.

FEDERAL RESERVE STARTED

The Federal Reserve System was established during the administration of Woodrow Wilson, by an act of Congress approved Dec. 23, 1913.

LOST

Two white gold rings with stone insets. Lost between Rexall Store and Triangle Park, either outside or inside a store.

Finder return to Press Office

REWARD

This Week's Special!
On-A-Lite Christmas Tree Lights
The Lights You Place Any Where on the Cord.
$2.98 Value $1.89
C-L HARDWARE
E. E. Cookson
Phone 59 Manistique
QUALITY HARDWARE COSTS LESS

NOTICE
To the Taxpayers of Germfask Township

Notice is hereby given that county and school taxes are now due and payable to the township treasurer.

Said taxes may be paid at my home without penalty at any time up to and including Feb. 28, 1953, except during the period from Dec. 19 to Jan. 5.

The last day for paying taxes to the township treasurer is Feb. 28, 1953.

Leonard England
Township Treasurer

Tanner Accident Is Unavoidable

A coroner's jury yesterday morning determined, after hearing the testimony of eight witnesses, that Joseph Tanner died as the result of an unavoidable accident.

The inquest, conducted by Coroner Robert Broullire, was held at the office of William J. Sheahan, prosecuting attorney.

Tanner, 71, died late Dec. 2 several hours after being hit on Deer St. by a car driven by George Selling.

The jury wrote its verdict as follows: "We find that Joseph Tanner met his death by an unavoidable accident, hit by an automobile (no criminal action)".

Members of the jury were William J. Shinar, Leo McNamara, Ernest Eckland, Henry Gardner, Arthur Drevdahl and Dale Ott.

Witnesses interrogated were Dr. William Van Arsdale, Fred Christensen, Henry Brolin, Donald McPhail, Mrs. Gregor MacGregor, Lillie Mae Malone, Anthong Popish and George Selling.

William McMahon, of Newberry, circuit court reporter, recorded testimony. Questioning was conducted by Sheahan.

Important Meeting
All Legionnaires
A big surprise in store for all of you
Thursday, Dec. 11
Meeting will start at 8 sharp at the Clubrooms

YOUR Rexall DRUG STORE
A. S. Putnam and Co. Stores
Eastside Westside
Manistique, Michigan

EXTRA SPECIAL
8 LIGHT SERIES
NOMA
CHRISTMAS TREE LIGHT SET
$1.45 Value
66c
While They Last
Lauerman's
Manistique

In the Treetops

Answer to Previous Puzzle

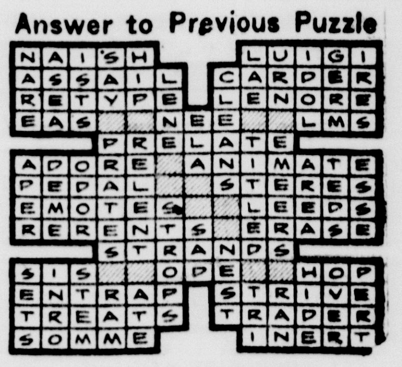

HORIZONTAL

1 Timber tree
4 Evergreen tree
8 Poison-producing tree of Java
12 Tibetan gazelle
13 Fruit drinks
14 Short letter
15 Shade tree
16 Oil for leather
18 Advanced study group
20 Girl's name
21 Compass point
22 Revise
24 Rabbit
26 Cut
27 Russian river
30 Come forth
32 Trees wear them
34 Fatal
35 Hebrew ascetic
36 Those in power
37 And
39 Malay sail boat
40 Atop
41 Pronoun
42 Sierra ——
45 Persian
49 Showing envy
51 Scottish river
52 Let it stand
53 Grow together
54 Age
55 Ripped
56 Domestic slave
57 Soak up

VERTICAL

1 Life lengths
2 Flatfish
3 Pounders
4 Soft velvet
5 Notion
6 Closer
7 Superlative suffix
8 Not suitable
9 Small body of water
10 Kind of bomb
11 Bristle
17 Small beer (coll.)
19 Inactive
23 Small allowances
24 Half (prefix)
25 Theban god
26 Stringed instrument
27 Prevails over
28 Gambling game
29 Bewildered
31 Breached
33 Trembling tree
38 Labor groups
40 Join
41 Hurry
42 Register
43 Within (prefix)
44 Above
46 Spoil
47 Air (prefix)
48 Low tide of the sea
50 Mr. Eisenhower

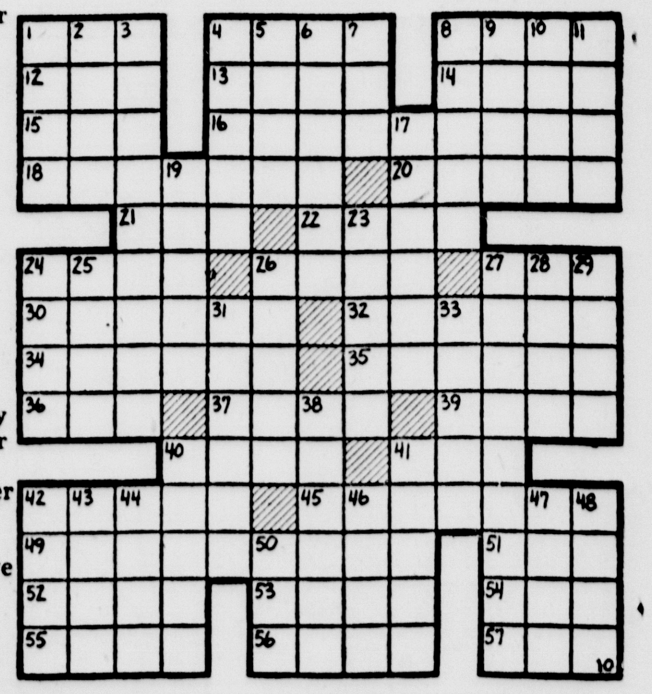

Our Boarding House with Major Hoople

Bugs Bunny

Priscilla's Pop by Al Vermeer

Blondie by Chic Young

Holiday Headaches Reduced To A Minimum By Those Selling Uneeded Items For Cash Through Want Ads

Phone 692 — It's easy to place an Ad Just telephone 692 the day before you want your ad to start and ask for the Press Ad-Taker — **Phone 692**

ESCANABA DAILY PRESS
WANT ADS
BRING QUICKEST RESULTS

MINIMUM CHARGE
60 CENTS A DAY
(12 WORDS OR LESS)

Rate Per Word Per Day	
One day	5c a Word
Two days	4½c a Word
Three days	4c a Word
Six days	3½c a Word

Place ad for six days or less. Cancel when you get results. You will be charged only for number of days run.

Remember —ad must be placed before 5:30 p. m. the day before publication.

For Sale

DETROIT JEWEL gas range, 4-burner, divided cook-top; 78 rpm automatic record player; 700x17 6-ply used truck tire and tube; 700x16 heavy duty tube; small electric plate; Red Ryder BB gun; clothing—boys', sizes 12 to 14, women's, sizes 18 to 20; miscellaneous rummage. 419 S. 9th, side door. 348-343-tf

GOOD home made potato sausage, lb. 39c. THE FAIR STORE MEAT DEPT C-344-3t

LIONEL ELECTRIC freight train, steam type, A-1 condition. Call 60-J1. 9157-344-3t

TWO POOL TABLES; showcase; Duo Therm oil burner with blower; coal heater; three electric motors, $2.00 each; car radio, $10.00. 228 Stephenson Ave., evenings. 9066-343-3t

For Christmas—"America's most wanted outboard"—MERCURY! Models on display! SPORTS-MARINE EQUIPMENT COMPANY, 1317 Ludington Street. Phone 13W. Next to Tommy's Lunch. C-343-tf

MAYTAG DUTCH OVEN Delux Gas Range. Very clean. Appliance Center, 904 Ludington St.

DRY, MIXED SLABWOOD, stove length, very large load, only $7.00 per load. Phone 685-J. 8473-334-tf

COAL, WOOD and gas ranges. 10 to choose from. $10.00 and up. Appliance Center, 904 Ludington St.

WE BUY, SELL, OR TRADE! What have you. THE TRADING PLACE. 713 Lud. St. C-327-tf

SLABWOOD—Soft, all dry, stove length. Kindling $6.00. Kindling and slabs $7.00. Slabs $8.00. Phone 2666-J2. C-337-tf

MAYTAG Automatic Washer 11 months old, like new. Bargain. Appliance Center, 904 Ludington St.

WALL PAPER COATING—Clear—invisible—waterproofing. Makes wallpaper washable. NU-ENAMEL PAINT STORE, 920 Ludington St. Phone 3261. C-343-3t

PFAFF SEWING MACHINE — sews without attachments. The original Zig-Zag Sewing Machine. Store demonstrator, at a real buy! Appliance Center, 904 Ludington St.

FUEL OIL—Let us fill your tank with Cities Service Fuel Oil. Clean burning, dependable fuels for space heaters or furnaces. Prompt courteous service. HANSEN & JENSEN OIL CO. Escanaba 460—Gladstone 5001. C-M-W-F-tf

For Sale

SEND ME YOUR Christmas tree troubles. Place your order now. Call Pete Hirn, 2513-R. 9143-343-3t

APARTMENT SIZE electric Monarch range; Savage cal. 30-30 lever action rifle; small baby bed. Call 1348. 9152-343-3t

GET A SNOW BLOWER to suit your needs. Roto Hoe, $120.00, 17" cut. 2 H.P. Tiller grass cutter attachments available. Ideal for sidewalks—not self propelling. Bready Snow Master, $325.00, 2½ H.P. self propelled, 22" cut. Will clear your driveway and walks. Sturdily built. Throws snow to either side. Circular on request or better still, come and see it demonstrated.
Dick Lucke Daggett, Mich.
Distributor for U. P. and Wisconsin
9113-340-12t

SMALL SIZE used pianos. Largest allowance on your old piano on a new Everett or Cable Nelson Spinet; Big savings on factory reconditioned band instruments (just like new). We will take in your old horn.
Terms to suit.
Dick Lucke Daggett, Mich.
Phone 13-F12
Open evenings and Sundays
9112-340-6t

NEW EMERSON table model clock radios 20% off. Real bargains Also used Philco console model. $18.00 Appliance Center, 904 Ludington St.

USED LOVE-SEAT sofa bed; 8-pc. dining room set; combination range; oil heaters. PELTINS, 1307 Ludington C-331-tf

G. E. AUTOMATIC Washer 3 years old. No reasonable offer will be refused. Appliance Center, 904 Ludington St.

USED FURNACES and stokers Pearson Boiler & Manufacturing Co C-200-tf

MAJESTIC combination gas and wood range. Appliance Center, 904 Ludington St.

RADIO SERVICE—Car Radios, home radios, for house calls, phone 2891 MEISSNER Radio Service. 318 Steph C-196-tf

USED ELECTRIC RANGES. All makes. All in very good condition. Prices start at $10.00. Appliance Center. 904 Ludington St.

MAKE THE TEST, you'll like it best. Get transparent Glaxo linoleum coating at The Fair Store Basement. C-345-1t

PAINT UP now for the holiday season. Get Hoffer's quality paints at NESS GLASS CO., 1628 Ludington St. Phone 3155. C-345-4t

4-ROOM OIL heater, very reasonable; ladies' hockey skates, size 6; man's hockey skates, size 8. Call 2606-W. 9140-343-3t

NEW SIMPLEX Clothes Dryers. Only 3 left. Installed. Appliance Center, 904 Ludington St.

OREGON MISTLETOE. Gift Package. $1.00. Oregon Mistletoe, 811-EP Fleser St., Roseburg, Ore. 9137-343-3t

SAW FILING, Gumming, and Re-Toothing A F ELLISON, Locksmith 1218 Lud St Phone 2958 C-267-tf

WHITE STEEL double-door utility cabinet, 12"x26"x35". Phone 3365-J. 9149-343-3t

20 CORDS dry hardwood, stove length, $20.00 per big cord, delivered; 1¼ karat blue-white man's diamond ring, $425.00; 375 magnum Winchester rifle with scope, $125.00. Phone 2973-M. 9175-344-3t

CONSOLE MODEL Majestic radio-phonograph, reasonable; also Brentwood 30-gal. automatic hot water heater. Phone 2532-R after 5:30. 9156-344-3t

FARM FRESH EGGS in lots of 10 dozen or more. Delivery Thursday. Phone 7003-F2. 9167-344-3t

GIRLS' BICYCLE, just like new. Ideal Christmas gift. Phone 2251-W. 9168-344-3t

LOMBARD CHAIN SAW. Write Gerald Hill, Rock, Mich. 9169-344-3t

BABY CARRIAGE; pair boys' ice skates, size 8; pair bowling shoes, size 8. Phone 258-M. 9160-344-2t

"Put the apple on your head, dear—and we'll see if this gun is as accurate as the Escanaba Daily Press Want Ad said it was!"

For Sale

CHRISTMAS TREES, any size. Rear of Amundsen & Pearson Jewelry shop, S. 12th St. Arnold Johnson, Irving Anderson. 9187-345-6t

SPANISH GUITAR, like new; used kitchen sink with back, 20x30; 2 used hot water radiators. 1820 1st Ave. S. 9190-345-1t

PAIR GIRLS' fancy skates, size 6; pair boys' racers, size 7. Both in very good condition. Call 3392. 9191-345-3t

DISHES, porcelain table, wash machine, miscellaneous. 507 1st Ave. S. 9192-345-3t

MAN'S BLUE overcoat, size 18, like new. Call 3309-W. 9193-345-2t

PAIR BOYS' hockey skates, size 10; pair girls' skates, size 7, in good condition; dress, size 13, like new. Call 3483 Rapid River. 9194-345-3t

PREWAY OIL burner with blower, $50.00. Call 1933-W11. 9196-345-3t

NEW DINETTE SET. $109.95 value. Now only $79.95. Appliance Center. 904 Ludington St.

BLUE TICK hound pup; Cocker Spaniel pup. Call 1585-R after 5:00. C-343-3t

PING PONG TABLE. Inquire 1223 S. 12th. 9182-345-3t

PEDIGREED COCKER Spaniel puppies. Select one now, will hold for Christmas. See them at Contented Woods. 9189-345-3t

Clothing RUMMAGE SALE, Fri.-Sat., 9-5. Rear house 1509 Michigan, Gladstone. G2830-345-2t

CHOICE CHRISTMAS TREES, balsam and spruce. Place your order now! Free delivery. Big lot, lighted during evening. Open from 9:00 a. m. to 10:00 p. m. Art Petersen, 1804 5th Ave. S. Phone 1627-M. 9181-344-14t

Christmas Special!
Indestructible Steel Bows For Children 20 to 35 lb. Pull
Regularly $12.00
SALE PRICE $9.95
Flambeau Archery Co.
2314 First Ave. South
C-344-3t

PARAKEET in cage; blond Cocker Spaniel. Call 3738-W. 9179-344-3t

CHRISTMAS TREES. 1209 Washington Ave. 9180-344-3t

UPRIGHT PIANO, $15.00. John Wickstrom, Rt. 1, Gladstone. Inquire Bittner's Store, Flat Rock. 9164-344-3t

Help Wanted

Female

WAITRESSES, Part time, experience not necessary. Inquire in person at The Terrace after 5 p. m. C-344-3t

TYPIST WITH some shorthand experience. Hartford Accident & Indemnity Co. Contact D. P. Dooley, First National Bank Building. 9082-339-6t

Male

WANTED — MAN about thirty who would like to learn the insurance business. Some traveling in this area. This man will receive a salary from the start. Write and let me know age, weight and what work you have been doing. Write Box 9052, care of Daily Press. 9052-345-6t

DRAFTSMEN
Special machine builder has openings for Junior Engineers and Draftsmen. Many company benefits. A manufacturer of a wide line of equipment. Write
Paper Converting Machine Co.
Green Bay, Wisconsin
C-Dec. 8, 10, 13

YOUNG MAN, single, between 20 and 26, to learn service procedure on our machines. Extensive training program. Lifetime career. Telephone 1616. THE NATIONAL CASH REGISTER CO. 9173-344-3t

AUTOMOTIVE SALES REPRESENTATIVE
Escanaba and vicinity. Full time and permanent to right man. Selling new and used cars and trucks — Chevrolet — America's fastest seller. Ages 25-40, neat appearing. For interview contact:
Bruce Brackett
BRACKETT CHEVROLET CO.
Escanaba
C-M-W-F-tf

MIDDLE-AGED MAN to care for saddle horses. Must be experienced. Year around job. $100 a month, room and board. Write John C. Seymour, Belle Isle Saddle Club, Detroit 7, Mich. 9116-343-3t

AUTO MECHANIC, must be A-1 reliable man with general experience. Good position for right party. Apply H. J. Norton Co., Gladstone. C-343-3t

Marines Prohibit Personal Weapons

NEW YORK (AP) — Maj. Gen. Homer L. Litzenburg, commanding the 1st Marine Division in Korea, has prohibited the use of personal weapons by Marines in Korea, according to a recent announcement by the Marine public information office here.

Previously it had been possible for Marines in Korea to receive weapons such as pistols sent by relatives or friends.

Automobiles

1951 STUDEBAKER COMMANDER in A-1 condition. Overdrive, climatizer and automatic hill-holder. This car must be sold immediately so will sacrifice for $100 below book price. Inquire east door of Daily Press Building between 11:00 and 11:30 a. m. or write Al. Korntved, Box 348, care of Daily Press 348-338-tf

1950 MERCURY, fully equipped, clean. Reasonable price. Terms. Phone Bark River 3355 after 6 P. M. 9107-340-2t-345-2t

If There's No Dash In Your 'Dasher' – And Your 'Blitzen' Needs Fixin– Don't Get Your 'Donder' Up– Just 'On Comet' To –

NORTHERN MOTOR COMPANY
Where Christmas Starts Early

51 Ford 8-Cyl. 4-Dr. Heater, Seat Covers $1289
49 Ford 8-Cyl. 2-Dr. New Paint, Heater $1049
46 Chev 158" Truck 825x20 Tires $279
41 Olds 2-Door It Runs $99

Dozens Of Others
All Makes And Models
Northern Motor Company

1938 GMC 1½-ton truck, $125.00; 1936 Plymouth 2-door, $95.00; 1940 Buick Super 4-door, $325.00. Phone 2973-M 9174-344-3t

1940 FORD COUPE, good motor, good tires. Telephone 1207-W. 1207 3rd Ave. S. 9162-344-3t

1940 PACKARD 160 hp. 4-door; engine, tires, good; new battery, body fair; interior, poor. Best offer. C. & N. W. Depot, days. 9172-344-2t

'37 LASALLE, in A-1 condition; '37 Chevrolet bug. Phone 2117-J11. 9126-341-6t

1950 PLYMOUTH DELUXE club coupe, radio and heater, low mileage. Phone 3138. C-343-6t

Legals

NOTICE OF ANNUAL MEETING
The Annual Meeting of the Stockholders of the First National Bank of Escanaba, Michigan, for the election of Directors and transaction of such other business as may legally come before it, will be held at its Banking House in the City of Escanaba on TUESDAY, JANUARY 13th, 1953, between the hours of 9:30 a. m. and 4:00 p. m.
A. J. MAKI, Cashier.
C-Dec. 10, 23, 1952 and Jan. 10, 1953

CARD OF THANKS

We desire to extend our heartfelt thanks for all the kindness and sympathy shown us by neighbors, relatives and friends in the death of our beloved husband and father. A special word of appreciation for the floral tributes and the memorial gifts, to Rev. Fr. Joseph Beauchene for his words of comfort, to those who offered the use of their cars and to all others who aided in so many ways. Your kindness will always be held in grateful remembrance.
Signed:
MRS. MOISE DEROUIN AND FAMILY.
9184-345-1t

We take this means of expressing our sincere thanks to friends, neighbors and relatives for the many kindnesses shown us during the death of our beloved son and brother, Donald. We are grateful to Rev. Fr. Charles Daniel for his consoling words and also to Rev. Warren Jolls, to the pallbearers, the choir, the Altar boys, those who donated the use of their cars, to the Sophomore class, the Perkins High School, to those who sent floral and spiritual bouquets and gifts of money. These acts of kindness will never be forgotten.
Signed:
ALFRED KROUT AND FAMILY.
9186-345-1t

Pipe Spring National Monument in Arizona is named for a legendary feat of arms on the part of "Gunlock Bill" Hamblin, a crack rifle shot. While at the yet unnamed springs Hamblin won a bet by shooting the bowl out of an ordinary smoking pipe without hitting the rim, and at a distance of 50 paces.

For Rent

NOW AVAILABLE—Nice, clean, quiet sleeping rooms, by day or week. Inquire 1204 Ludington. C-345-tf

ONE 5-ROOM upper apartment; one lower 4-room apartment. Toilets only. Good location. Phone 353. 9183-345-3t

3-ROOM UNFURNISHED upstairs apartment. 1521 Minnesota avenue, Gladstone. G2828-345-6t

4-ROOM apartment, unfurnished. Inquire Joe Texmunt, N. 17th St., Gladstone. G2829-345-3t

LARGE unfurnished upper flat at 912 Michigan, Gladstone. Share heat and electricity. Stoker. Mrs. Sam Dunsmore, 905 Michigan, Gladstone. G2831-345-3t

SLEEPING ROOMS at 321 S. 12th St Phone 594-J. 9161-344-3t

GARAGE FOR RENT. 524 S. 7th St. 9166-344-3t

219 S. 18TH ST. 4-room downstairs apartment with bath. Call 1137-W. 9171-344-3t

3-ROOM APARTMENT, 2 blocks from Ludington St. Also 2-room house for couple or two adults. Phone 1585-R, from 5:00 to 10:00. C-343-3t

5-ROOM MODERN, unfurnished, lower flat. Adults. Inquire 212 N. 11th St. 9153-343-3t

3-ROOM UNFURNISHED lower apartment. Private entrance. Inquire 609 N 18th. 8773-334-tf

Business Opportunities

CHAIN SAW AGENTS WANTED—For $265.00 19" saw. $53.00 profit on each sale. Get demonstrator at cost. Write ARMSTRONG'S, 915 Ashmun, Sault Ste. Marie, Mich. 8997-Mon.-Tues.-Wed.-5 wks.

MONEY BACK GUARANTEE
$600 investment gives you your own independent business operating a route of new 5c dispensers handling new, fast-moving confections in drug stores, cafes, clubs, bus depots, etc. All locations obtained for you. You must have car, references and $600, which is protected by an ironclad money-back guarantee. Devoting a few of your spare hours to the business, you should earn up to $70 weekly spare time, full time more. Liberal financing assistance to aid expansion. For full information, write giving phone number and address to Box 9136, care of Press. 9136-343-3t

Livestock

COW, due to freshen January 18. ABA bred. Phone 285-W2, Pederson's Farm, Soo Hill. 9185-345-3t

Specials at Stores

FOR THAT COUGH, take the old fashioned Horehound honey and tar, sold only at the WAHL DRUG STORE, 1322 Ludington St. C-309-tf

Get a new slant on sewing with the amazing new
SINGER "Slant Needle" SEWING MACHINE
For the first time, a full size, full fledged cabinet machine that you can use as a portable too. Completely new design, with entirely gear-driven sewing mechanism and concealed gear-driven motor. Head available in either traditional black or lovely soft beige.
SINGER SEWING CENTER
1110 Lud St. Phone 2296

TRADE-IN CLEARANCE
All Merchandise Bargain Priced!

Used Firestone Refrigerator	$79.00
Used Leonard Refrigerator	$49.00
Used Kenmore Electric Range	$59.00*
Used Westinghouse Elec. Range	$59.00*
Used Kalamazoo Combination Coal, Wood and Bottled Gas Range	$100.00*

*All White.
MAYTAG SALES
1019 Ludington St. Phone 22

What's In A Name

OWENSBORO, Ky (AP) — While persuing the city directory looking for unusual names for a feature story, a newspaperman came across this prize:

"Lonesome Higgs." He's a bachelor.

Man is the only animal that plans consciously for the future, according to the Encyclopedia Britannica.

Specials at Stores

SAVE WORK-SAVE FUEL
With A Ward's
Automatic Damper Control
Only $17.99
With Limit Control
Available for hot air or hot water furnaces
Montgomery Ward
1200 Ludington St. Phone 207

TRADE-IN MERCHANDISE
That Is Just Like New!

Automatic Washer	$70
Full Size Gas Range	$55
5-Pc. Oak Drop-Leaf Table And Chairs	$50
Two Lounge Chairs	ea. $35
12x18 Blue Wilton Rug (worth twice as much)	$98
Kitchen Base Cabinet	$25
Oil Heater	$40

HOME SUPPLY WAREHOUSE STORE
Open Daily 1 to 5 P M
520 Steph Ave Phone 1912
C-345-1t

Try a Classified Ad today Call 692

Wanted to Buy

1 OR 2 USED chests of drawers. Call Gladstone 9-1786. 9188-345-1t

FOLDING PLAY PEN, in good condition. Call 3308. 9158-344-3t

PLATFORM SCALE. Phone Rapid River 2666. 9159-344-3t

HIGHEST PRICES PAID FOR SCRAP IRON, METALS AND BATTERIES. ALPERVITZ IRON & STEEL 207 LUDINGTON ST C-96-tf

DEER SKINS
Scrap Iron — Metal — Batteries
For Highest Prices See Jack at
Jack's Hide & Fur Co.
225 N. 14th St. Phone 2391
C-330 to 359 Incl.

BOYS' HOCKEY skates, size 2. Phone 2606-W. 9141-343-3t

FARM, fully equipped—stock and machinery. Within 20 mile radius of Escanaba. Write Box 9165, care of Daily Press. 9165-344-3t

Farm Supplies

1020 TRACTOR, new rubber, A-1 condition, reasonable. Phone 2973-M. 9176-344-3t

Personal

DEAR HAIRY, please come home this weekend. We'll pick out your Christmas seat covers at Northern Motor Co. Mabel. C-345-1t

Manistique Classified

For Sale

NOW is the time to purchase your fall and winter fuel oil supply. Manistique Oil Company Phone 26

Personal

I will not be responsible for any bills contracted for by anyone but myself. WILLIAM L. LOCKHART. M9471-345-1t

More people get more news from newspapers than from all other sources combined.

WHERE YOU CAN GET SERVICE!

These firms and institutions are reliable and will serve you well

Cabinet Top Materials Floor and Wall Tiles for Self Installation
We Furnish The Tools!
Kenneth Christensen
312 N. 12th St. Phone 3138

For Well Drilling Write
Orton Degeneffe
619 S. 18th St., Escanaba
Phone 1034
20 Years Experience
All work guaranteed

WELL DRILLING
Write or Phone 2668
Chester "Chet" Rice
Formerly Tom Rice & Son
2403 Ludington St. — Escanaba
Third generation of Well Drilling Experts
Also Trench Digging, any size job!

We Announce! Authorized
Frigidaire Service
Radio Repair
Washing Machine Service
Appliance Repairs
Oil Burner Service
Advanced Electric Co.
1211 Lud St Phone 3198

24 Hour Ambulance Service
Oxygen Equipped
Call 192
Allo Funeral Home

Let Us Help You On
MOVING DAY
Guindon Trucking
Call (Don) 2602, 524 S. 16th St.
Escanaba, Mich.

Authorized Hoover Sales & Service
PARKER CROSE
Phone 252
For Vacuum Cleaner Service

EXPERT WELL DRILLING
Phone or Write
Fred "Fritz" Rice
Phone 1839-J 1123 S 10th Ave
Escanaba

AUCTIONEER
Complete auction service including real estate Contact:
COL. Wm. DARLAND
Marinette, Wis. Phone 2-4335

Bottled Gas Service
Call or Write
DeCock Bottled Gas and Appliance Co.
923 Steph Ave Phone 310

CALL
George's Radio Shop
George Kornetzke, Prop
for
RELIABLE RADIO SERVICE
705 South 15th Telephone 705

NESS GLASS CO., INC.
1628 LUDINGTON
TEL 3155
SUPERB GLASS TOPS

Get The Highest Market Prices for your Livestock
Packing House and Feeder Buyers
Bonded and Licensed
CLOVERLAND LIVESTOCK AUCTION, Inc.
Phone 3102

CONTACT LENSES
9-6 Daily
Fri. to 9 P M
Sat. all day
Other Hrs by appt
Dr. Alfred A. Gossan
Optometrist
1515 Ludington Phone 2641
Escanaba, Mich.

Boots and Her Buddies by Edgar Martin

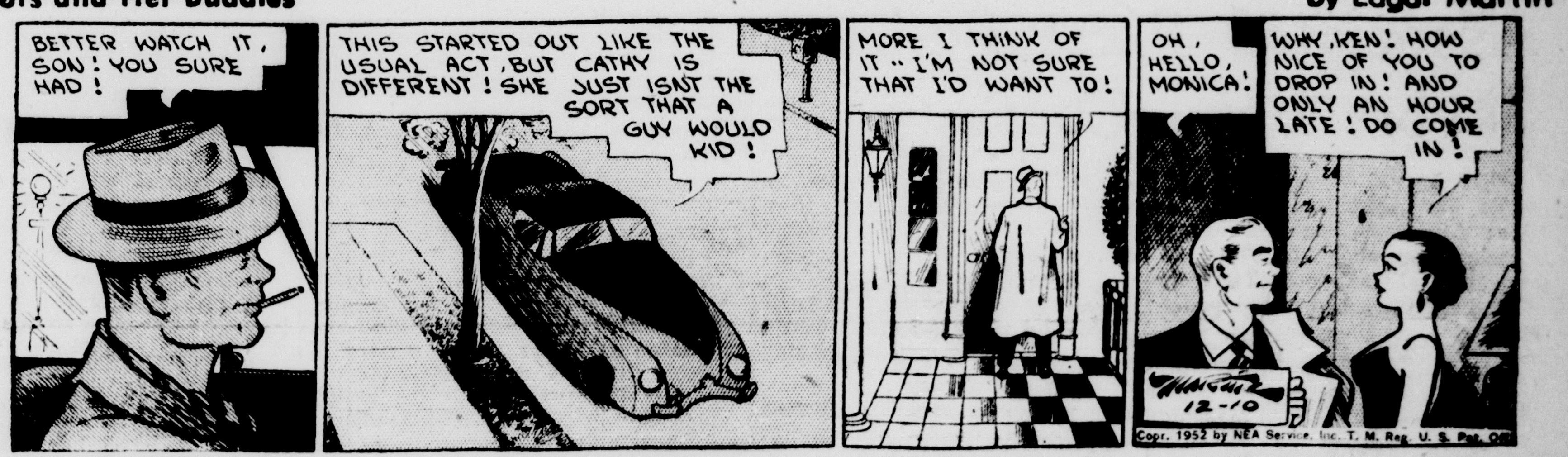

Alley Oop by V T Hamlin

Mark Trail by Ed Dodd

Captain Easy by Leslie Turner

Li'l Abner by Al Capp

Independent Cage Teams In Action Here This Weekend

With high school cage action out of town this weekend, local independent basketball makes an attractive bid for spectator support with twin bills slated Thursday and Friday nights.

On Thursday the Escanaba City League will feature a doubleheader at the Junior High gymnasium with the city's two strongest quints meeting in the nightcap at 8:15. Al's Tavern takes on Harnischfeger in the feature. The preliminary at 7 pits Gladstone Marble Arms against Paper Mill.

Friday night the Harnischfeger team, managed this year by Ed Gauthier, will entertain the Niagara Badgers at :30 at the St. Joe gym. A preliminary at 7:15 will match Al's and Gladstone.

Center Battle Seen

In Thursday night's clash, big Phil Creten of the Harnies will be opposed in the center slot by veteran Don Lewis of Al's. Creten, former Gladstone High School and St. Norbert College star, stands 6-feet, 7-inches. Lewis is a former St. Joe star cager.

Creten's height may give the Harnies an edge Thursday night but Al's has been strengthened with the addition of Lewis and Roy Johnson who played for Kessler's last year. Others on Al's squad include Don Paulin, Tippy Legault, Bob McCarthy, Bill Baker, Jack Courneene and George Anderson.

City League cage officials are hoping for a big spectator turnout Thursday night to get the program back on its feet this season.

Harnie Roster

On Friday night the Harnies will be facing a Niagara team of veteran players from the Iron Mountain-Kingsford area. Lee Kuder is manager of the Badgers.

On the Harnischfeger squad are Charlie Camps, Bob Dufour, Orville Larschied, Tom Dufour, Bill Ferrari, Jack Stratton, Ken Dufresene, John Zimmerman, Creten and Gauthier.

The two independent features will provide the only cage action here this weekend. Both Escanaba and St. Joe high school quints are scheduled for road games this week with the Eskymos at Iron Mountain Friday and the Trojans at Manistique Saturday.

In This Corner

With Ray Crandall

The Menominee Maroons, who face Escanaba here shortly after the Christmas recess, have a big center that will bear watching this season . . Bob Fraik, six foot four, set a new Menominee High School gymnasium record Saturday night by stuffing 41 points through the nets as the Maroons beat Kingsford 80-55 . . Fraik is a junior . . The 80 points was also a new all-time mark for a Menominee cage team.

• • • • •

Two of the injured Marinette High School basketball players returned to action for the first time this season last week against Clintonville . . But it didn't help the Marines as they took a 49-39 beating . . Pat McAuliffe hit two free throws and Rollie Baumgarten contributed a field goal in their first action this season . . Both are well over six-feet tall.

• • • • •

Bessemer and Houghton appear tough in U. P. Class C circles again this season . . And Soo Loretto is back on the victory path again with five straight to date . . St. Joe's record of two wins against Class B competition (Escanaba and Gladstone) is one of the most impressive in Class C.

• • • • •

Most of the players who formed the Portage Lakes Pioneers championship hockey team last year are available again this season . . Tony and Joe Bukovich and Jackie and Bernie Ruelle, as well as Jim Shetney, are ready for the hockey wars . . Ken Ruohonen, Juntunen, Morin, O'Connell, Fran Lowney, Jocko Noblet and Ray Luoto are seeking berths on the team which will meet the U. P. all-stars Saturday at Marquette . . Missing from the team will be Bob Ruohonen who is now in service and Bill O'Brien, who has enrolled at Michigan Tech.

Associated Press Poll Favors Bowl Contests

NEW YORK (AP)—A year ago, when the American Council of Education committee had recommended the abolition of post-season football "bowl" games and the NCAA had a committee studying the situation, the nation's sports writers and broadcasters voted by a 4 to 1 margin in favor of continuing bowl games.

Today the ACE recommendation still stands, the NCAA study continues and the favorable margin among the experts has about doubled.

Heavy 'Yes' Vote

The question about approval of bowl games in the annual Associated Press post-season questionnaire brought more replies and more emphatic ones than any other. The final count was 151 yes to 20 no, with only a few of the experts hedging on the issue.

But the approval was by no means unqualified. More than ever the writers and broadcasters proposed limiting bowl competition to the "major" games, to those approved by the NCAA, or a "selected list" which would eliminate the small "parasite" bowls.

Several of those who expressed opposition to bowl games in general were willing to make exceptions for charitable all-star games such as the Shrine East-West game.

Comments

The concensus comment, however, was something like this: "The public wants bowl games. What's the matter with them if they're properly controlled?"

"Bowl games probably are the epitome of over-emphasis," wrote Evans Kirkby by the Appleton, Wis., Post-Crescent.

"I would prefer seeing bonafide pro teams in bowls, if they're needed." added Bill Kinney of the Rock Island, Ill., Argus.

On the other side, Roy Angel of the Shawnee, Okla., News-Star said: "Bowl games are to football what the World Series is to baseball. The fans and players appear to be almost 100 percent in favor of bowl games."

Dartball

WOMEN'S LEAGUE

	W	L	Pct.
Bevco's	20	4	.830
Petersen's Furniture	16	5	.770
Local #421	12	9	.580
Hob Nob	11	10	.520
Bero Motor	11	13	.460
Coca Cola	9	12	.430
Snack Shack	8	13	.390
Clairmont's	8	13	.390
Nap and Bea's	4	17	.190
Manske's Grocery	0	3	.000

Week's Scores

Nap and Bea's	0	0	0
Petersen's	2	5	4
Bero Motor	1	0	2
Local #421	0	1	0
Bevco's	3	1	2
Manske's	0	0	0
Snack Shack	0	1	0
Hob Nob	2	4	1
Coca Cola	3	0	3
Clairmont's	1	1	2

Leading Batters—Jane Mileski, .370; Shorty Johnson, .352; Frances Williams, .300; Shirley LaCrosse, .300; Toots Cousineau, .295; Mabel Rabideau, .292.

INDUSTRIAL LEAGUE

	W	L	Pct.
St. Thomas	16	5	.770
Little Mike's	15	0	.630
Pearson's	14	10	.580
Chet's Tavern	13	11	.550
Spar's Tavern	6	15	.290
Skinny's Bar	5	19	.210

Week's Scores

Pearson's	3	6	3
Chet's Tavern	6	9	13
St. Thomas	11	4	16
Skinny's Bar	7	3	3
Little Mike's	5	3	8
Spar's Bar	3	4	3

Leading Batters—R. Robitaille, .495; S. Rabideau, .450; M. Bertrand, .445; R. Waeghe, .440; K. Tryan, .420; A. Doucette, .420.

CIVIC LEAGUE

	W	L	Pct.
Birds Eye Maroons	22		.930
Press	17	7	.720
Eddy's Bar	16	8	.666
Johnston Print	13	11	.550
Birds Eye Local	10	11	.480
Drewry's	11	13	.460
Brackett's	10	14	.420
I. O. O. F.	7	17	.295
NuWay Cleaners	6	15	.290
Carpenter's Union	5	19	.210

Week's Scores

Johnston's	1	4	7
I. O. O. F.	2	1	2
Brackett's	3	1	6
Carpenter's	0	2	5
Press	7	22	6
Birds Eye Maroons	10	11	9
Drewry's	1	4	0
NuWay Cleaners	2	0	4
Eddy's Bar	7	5	7
Birds Eye Local	11	6	6

Leading Batters—M. Bonamer, .530; F. Champeau, .515; P. Hirn, .490; K. McMartin, .490; A. Van Effen, .450; W. Hubert, .445.

Perkins Clips Rock 63 To 38

ROCK — The Perkins High School basketball team dumped the Rock Little Giants, 63 to 38, at the Rock gymnasium last night. In the preliminary, the Rock reserves upset Perkins reserves, 31-16.

The Perkins cagers were red hot in the first half with Jim Vallier scoring 10 field goals on only 11 shots in the first two quarters. Perkins broke to a quick lead, hitting their first five shots, and the Little Giants were never in the running after that.

Sox score:

Rock	FG	FT	PF	TP
Pelto	6	2	2	14
Hade	3	1	3	7
Hill	7	1	5	15
J. Micheau	0	0	2	0
Nordin	1	0	1	2
Le laire	0	0	2	9
Totals	17	4	15	38

Perkins	FG	FT	PF	TP
Joe Vandecaveye	5	1	4	11
De Keyser	4	2	1	10
Vallier	14	2	0	30
Besson	0	4	0	4
Jim Vandecaveye	1	0	2	2
Mosier	0	2	0	2
Hermanson	1	0	1	2
Gustafson	0	2	0	2
Totals	25	13	8	63

Score by periods:

Rock	11	6	15	6—38
Perkins	21	19	11	12—63

Officials: Hanson, Anderson, Nahma.

Newspapers Pick Munn Top Coach

NEW YORK (AP)—Biggie Munn, coach of Michigan State's powerful Spartans, today was named football coach of the year in the 18th annual poll conducted by Scripps-Howard Newspapers.

Munn, whose Spartans were voted the top team in the nation in the annual Associated Press poll, collected 139 first place votes out of the 491 cast by members of the American Football Coaches Association.

Bobby Dodd, mentor of Georgia Tech's unbeaten Engineers, finished second with 99 first place votes. Jess Hill, coach of Southern California's Rose Bowl bound Trojans, finished third with 55.

Munn, an All-America guard at Minnesota in 1931, became coach at Michigan State six years ago. His team has won its last 24 straight and 26 out of its last 27.

The top ten and their first place votes:

Biggie Munn, Michigan State	139
Bobby Dodd, Georgia Tech	99
Jess Hill, Southern California	55
Jordan Olivar, Yale	45
Frank Leahy, Notre Dame	26
Ivy Williamson, Wisconsin	18
Harold Drew, Alabama	14
Henry Sanders, UCLA	11
Wes Fesler, Minnesota	10
L. P. Dawson, Pittsburgh	7
John Vaught, Mississippi	7
Stu Holcomb, Purdue	7

Hermansville Nipped By Vulcan 53 To 48

HERMANSVILLE — Coach Irving Soderlund's Hermansville Redskins chased Vulcan to the finish line in a tight cage contest here last night but fell 53-48 to the Giant Killers.

Vulcan wrested an 11-9 margin by the end of the first period but saw that whittled to one point 25-24 by halftime.

Both teams scored 14 points in a nip-and-tuck third period. The Giant Killers outscored Hermansville 14-10 in the final quarter. Loss of Polazzo and Dani on five personal fouls hampered the Hermansville squad in the fourth period.

Hermansville outscored Vulcan from the field, 19 baskets to 18, but fell behind from the free throw line where Vulcan made 17 charity tosses on 19 Hermansville fouls. The Redskins cashed in on 10 gift tosses.

Vulcan center Valerio led both teams in scoring with 16 points. Whitens was high for Hermansville with 13.

The Hermansville Bee team won the preliminary 38-29.

Box score:
Box score:

Hermansville	FG	FT	PF	TP
Schultz	1	2	1	4
La Cosse	4	0	1	8
Polazzo	5	1	5	11
Whitens	4	5	4	13
Lombard	1	0	2	2
Dani	1	0	5	2
Baribeau	3	2	1	8
Totals	19	10	19	48

Vulcan	FG	FT	PF	TP
Solda	1	4	0	6
Alezander	0	0	1	0
Valerio	6	4	4	16
Bray	4	1	2	9
Elbi	5	4	3	14
Benzie	2	4	3	8
Totals	18	17	13	53

Score by periods:

Hermansville	9	15	14	10—48
Vulcan	11	14	14	14—53

Officials: Short, La Cosse, Stephenson.

Gulliver Trips CYO Cagers By 26 To 22

MANISTIQUE — Gulliver nipped the CYO cage quint by a 26-22 score in city league basketball here last night.

Webber led Gulliver with seven points while Patz was high for the CYO team with nine.

Linescore:

Gulliver	4	8	8	6—26
CYO	4	1	12	5—22

Bowling Notes

	W	L
Garber's	24	6
Phoenix	21½	8½
Tommy's	15	15
Snack Shack	12	18
Oberg's	11½	18½
Sayklly's	6	24

HTM—Garber's, 2022; HTG—Garber's, 780; HIM—Betty Gauthier, 448; HIG—Betty Gauthier, 176.

High averages—June Baum 147, Marie Knauf 144, Merelyn Davidson 142, Eleanore Wurth 135, Veneta Larson 134, Betty Gauthier 134.

CITY LEAGUE

	W	L
Liberty Loans	21	9
Johnston Printers	18	12
Escanaba Daily Press	17	13
U. C. T. Srs.	14	16
Andy's Bar	13	17
E & B Beer	13	17
U. C. T. Jrs.	13	17
Maytag Sales	11	19

HTM—Liberty Loans, 2464; HTG—Liberty Loans, 842; HIM—Bob Moran, 576; HIG—Bob Moran, 234.

High averages—Clarence Moyle 181, Ray Moran 172, Earl Rivard 170, Bob Holmes 168, Max Saums 166, M. Berglund 166.

ELKS 7 P. M. MONDAY

	W	L
Costley	20	10
Beauchamp	16	14
Schwartz	13	17
Hengesh	11	19

HTG—Schwartz, 687; HTM—Schwartz 1995; HIG—Mildred Flagstadt, 163; HIM—Lil Schwartz, 459.

High averages—Helen Costley 135, Frances Boyle 135, Margaret Beauchamp 132, Ruth Hengesh 128, Lil Schwartz 128, Blanche Christie 128.

TEACHERS LEAGUE

Team	W	L
Three	5	1
Five	5	1
One	4	2
Two	2	4
Four	1	5
Six	1	5

HTM—Six, 1952; HTG—Six, 735; HIM—Bill Puckelwartz, 529, Clara Somers, 403; HIG—Bruce Miles, 202, Bette Bodi, 157.

High averages—Bill Puckelwartz 181, Clancy Moore 160, Don McKie 157, Erwin Wolff 156, Bruce Miles 156, Edith Marinelle 124 Clara Somers 124, Bette Bodi 123, Mary Newton 121, Peggy Kranstover 116.

ARCADE LADIES MINOR

	W	L
See Jay's Bar	28	5
Hiawathans	21	12
Northland Store	19	14
Harnischfeger (T&C)	17	16
Nap and Bea's	16	17
Escanaba Taxi	11	22
Harnischfeger (W)	11	22
Al's Tavern	9	24

HTG—Harnischfeger (W), 702; HTM—Hiawathans, 2048; HIG—Rita Wigand, 203; HIM—Honey Williams, 491.

High averages—Ronnie Norby 138, Belle Abel 136, Honey Williams 136, Louise Meyers 136, Irma Lewis 136, Bernice Marsicek 135.

Sports Mirror

By The Associated Press

TODAY A YEAR AGO — Frank Sedgman of Australia defeated Dick Savitt of Orange, N. J., in a rainy final of the Victorian Tennis Championships, 8-6, 6-0, 6-4.

FIVE YEARS AGO — The Boston Red Sox traded outfielder Leon Culberson and infielder Al Kozar to the Washington Senators for outfielder Stan Spence.

Rocky Marciano Gave Ring Sport Year's Biggest Lift

(AP Newsfeatures)

NEW YORK — Boxing, often down at its heels during the year, received a terrific lift when unbeaten two-fisted leather swinging Rocky Marciano, a shoemaker's son, won the world's heavyweight title.

The 28-year-old ex-GI from Brockton, Mass., flattened Jersey Joe Walcott with one solid right hand punch in Philadelphia's vast Municipal Stadium.

Marciano, the crude swinger who less than a year previous had knocked Joe Louis into retirement for keeps, racked up his 3rd consecutive victory when he stopped 38-year-old Walcott in the latter's second defense of the crown. Experts agreed it was the most exciting finish among heavyweights since the two Max Schmeling-Louis battles back in the late 30's.

Rocky Arrived

Marciano previously had knocked out Lee Savold and Harry (Kid) Mathews. However, in attaining his 38th knockout in the pro ring, Rocky came of age in the Walcott bout. Though he was trailing on points he looked better than in any previous battle. The bout attracted 40,379 fans and gross receipts of $504,645 in a stadium that had held 120,757 fans who had paid $1,895,733 to see the fight 26 years previous to the night.

Less than four months before he lost to Marciano, Walcott succeeded in his first defense of the title by outpointing Ezzard Charles, also in Philadelphia. Only 21,599 fans turned out for this one in which Charles seemed more intent on going the distance than on regaining the title he had lost to Walcott a year previous. Of course, few people blamed Charles since Walcott had knocked him out in 1951 to win an honor that had eluded him for 21 years.

Boxing's biggest crowd of the year turned up for the Joey Maxim-Ray Robinson light heavyweight skirmish in Yankee Stadium. Maxim, who did very little fighting in the bout, gained the verdict when Robinson collapsed from oppressive heat after 13 rounds.

Heat Floored Ref

Even Referee Ruby Goldstein had to be assisted from the ring after 10 rounds. He was replaced by Ray Miller. It was above 90 degrees in the Stadium and 104 in the ring. The bout saw Robinson, retired welter champ and current middleweight champ, making a vain attempt to take the light heavyweight title. A 15½-pound weight handicap plus his willingness to fight all out in the heat proved his undoing. Robinson was far out in front at the time of his collapse.

The bout drew 7,963 fans, biggest crowd of the year.

As to indoor crowds, the best Madison Square Garden could do was 9,468 for last March's Paddy Young-Ernie Durando battle. Of course, neither the Garden nor the co-promoter, the international Boxing Club, is complaining since television fees help take the place of Missing Spectators.

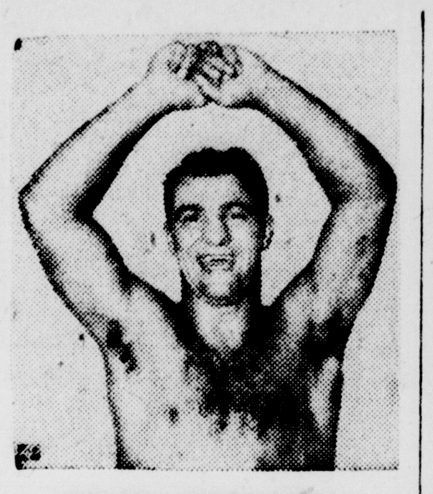

ROCKY MARCIANO
New Champ Smiles

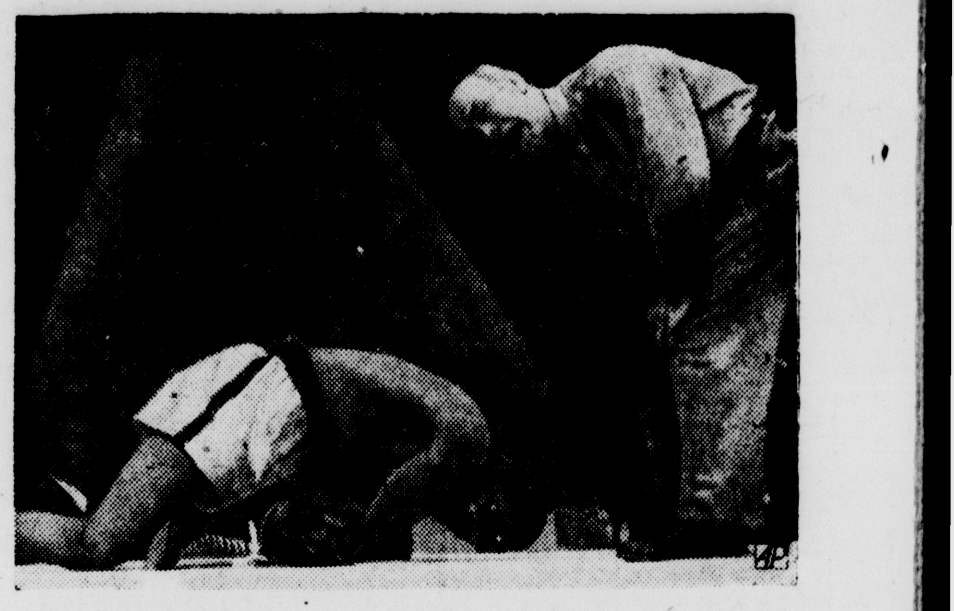

Referee Charles Daggert bellows "10-and out" over the prostrate form of Jersey Joe Walcott in the 13th round of the Marciano-Walcott bout. With one smashing right hand blow Rocky Marciano knocked out the Camden Cutie to become world's heavyweight.

Most exciting fistic night in the Garden came about when Referee Ray Miller became victim of a two-fisted attack by Thomas Eboli, known as Tommy Ryan, Ryan's fighter, Rockey Castellani, suffered a knockout at the hands of Ernie Durando. Ryan was suspended for life and fined $3,000. Unfortunately, TV fans missed the action. Reason: A commercial.

Kid Gavilan, the Cuban Hawk, was fistiana's busiest warrior. The welterweight king engaged in six non title bouts and came through successfully in title battles against Bobby Dykes on a split Miami decision, over previously unbeaten Gil Turner in Philadelphia and Billy Graham in Havana.

Jimmy Carter lost his lightweight title in a Los Angeles upset against Mexican Lauro Salas in May but six months later the New York Negro regained the 135-pound crown by outclassing Salas in Chicago.

As in the heavyweight division, the bantamweight and flyweight championships changed hands. Jimmy Carruthers of Australia knocked out South Africa's Vic Toweel in the first round in Johannesburg to take the bantam honors while Yoshiro Shirai became Japan's first fistic ruler when he relieved Hawaii's Dado Marino of the flyweight crown last May. In a return bout Shirai won in November and Marino, after 20 years in the ring, retired.

Sandy Saddler's featherweight title will be held in abeyance until he returns from the Army. However, before being inducted, Saddler had three non-title bouts. He first lost to George Araujo of Providence in Boston, then scored a one-round knockout and, in his final test, was disqualified for holding and hitting on the break during a Montreal match.

Basketball

U. P. HIGH SCHOOL

Iron Mountain 76, Niagara 54
Felch 56, Channing 44
Vulcan 53, Hermansville 48
Norway 42, Crystal Falls 41
Perkins 63, Rock 38
Chassell 41, Sacred Heart 40

COLLEGE SCORES

East

Connecticut 76, Yale 68.
Holy Cross 76, Mass 40.
Columbia 75, Trinity 55.
Pitt 62, Westminster, Pa., 57.
St. Johns, Bkn., 83, Arnold 70.

South

Wake Forest 51, N. C. State 50.
Duke 91, Wash-Lee 80.

Far West

Washington State 67, Whitman 50.
Seattle 107, St. Martins, Wash., 55.
Portland 68, Oregon State 63.

MICHIGAN COLLEGES

West. Michigan 75, West. Reserve 55.
Central Michigan 85, Alma 75.
Albion 85, Calvin 81, overtime.
Adrian 68, Hillsdale 55.
Flint JC 67, Bay City JC 62.
Lawrence Tech 96, Detroit Tech 60.

Injured Lions May Be Held Out Of Lineup

By HARRY STAPLER

DETROIT (AP)—If Coach Buddy Parker can get away with it, he'll keep two or three of his Detroit Lion stars out of the lineup Saturday.

He hopes he can get along without the services of injured left halfback Jug Girard, tackle Bob Miller and right halfback Bob Hoesrnsehemeyer.

All are regulars and, if absolutely necessary, might be ready to face the Dallas Texans here at Briggs Stadium in the season's final scheduled game.

Playoff Likely

But Parker would prefer to give them a chance to recuperate fully. He may need them, if the Lions get into the post-season playoffs. And it appears the Lions will get there.

Detroit is tied for first with Los Angeles in the western division. In the finale, Los Angeles plays the surprising Pittsburgh Steelers Sunday.

The Lions' job is easier, for the Texans have won only once and were walloped by the Detroiters in an earlier meeting.

There's no noticeable over-confidence in the Lion camp. The club is too conscious of that championship to take anything for granted.

Bad Knees

Parker would use his injured stars if he had to. He's just being realistic about the playoff games and hopes he can beat Dallas without them.

Girard and Miller injured knees Sunday. Hoernschemeyer suffered bruised ribs on Thanksgiving Day.

Doak Walker, who returned to action after Girard's injury, will play left halfback. It will be Doak's first starting assignment since the second game of the season.

Jack Christiansen and Byron Bailey will share the right halfback duties if Hunchy isn't ready.

Davey Takes On Pruden Tonight

CLEVELAND (AP)—Chuck Davey, one of the slickest fighters ever to come off a college campus, puts his fistic power on display again tonight in a nationally televised bout with veteran Fitzie Pruden. Davey is a top-heavy favorite.

A shifty southpaw who moves about continuously, 26-year-old Davey expects to get a title bout early next year with welterweight champion Kid Gavilan. The fight probably will take place in Chicago in February.

Pruden boasts a record of 56 victories in 65 fights.

Davey originally was scheduled to meet Del Flanagan, a St. Paul fancy dan. After the bout was announced, however, the Michigan State graduate protested Flanagan's style was too similar to his own and the bout would not be a crowd-pleaser. Ed Bang, the Cleveland News sports editor who is promoting the fights, agreed to substitute Pruden.

Davey is a big favorite with television audiences who saw his technical knockout victory over former lightweight champion Ike Williams, his two defeats of Chicago Vejar and his conquest of ex-middleweight titlist Rocky Graziano.

Tonight's contest will be carried over CBS network at 9 p. m. (CST).

Spartan Cage Coach Raps New Foul Rule

By ROBERT E. VOGES

EAST LANSING (AP)—"It will make for the dullest kind of a game possible," is the way Michigan State Coach Pete Newell sums up the new basketball foul shot rule change.

On any one shot personal foul, the player is allowed to try again if he misses his first shot. In the last three minutes of the game two shots are allowed on any one shot foul.

Also, no option of taking the ball out of bounds is permitted.

Newell figures that the primary weakness of the change is from the playing standpoint.

Too Much Penalty

"It puts too much penalty on the foul," he said. "It means a much more restrained type of play. The players won't press because they are so afraid of fouling."

Newell said he thought the rule change would encourage use of the zone defense.

"I think that's more of an evil than the foul," Newell said. "It makes for the dullest kind of a game possible."

Newell said he also thought the rule would take away the premium that should be enjoyed by the skillful foul shooter.

"Very few college players hit under 50 per cent," Newell said. "The good foul shooter will get his throw the first time while the poor shooter has another chance to make his free bucket. That brings the 80 per cent shooter down to the same level as the 40 per cent boy."

Leads To Stalling

Newell predicted that the new rule would start teams stalling when they had as much as seven or eight minutes to go.

Newell added that he thought the rule also would make for a poorer game from the point of spectator interest.

"All those foul shots disturb the continuity of the game," he said. "The crowd enthusiasm won't reach a natural peak since every time out for a foul shot will make for a long time-out."

The rule will come up for review again next year. Newell indicated he's going to be one coach against it.

Cooks Trips Chevs 47-43 In Cage Game

MANISTIQUE—Cooks tripped the Manistique Chevs 47-43 here this week in independent cage action.

Cooks opened with a 16-12 first quarter margin and led 25-23 at halftime. Lund was high for the winners with 22 points. Berger scored the same number for the Chevs.

By quarters:

Chevs	12	11	8	12—43
Cooks	16	9	9	13—47

Plenty of Power!

GULF

Premium Grade

NO-NOX GASOLINE

SWANSON OIL CO.—DISTRIBUTORS

Escanaba, Mich.

THEN ...and now

Milady's bathing suit has changed and millions of males applaud! La Palinas have changed, too. And millions of smokers hail this lighter, milder cigar! Carefully selected mild, naturally cured tobaccos now make La Palina the sweetest smoking cigar we've produced in over half a century. It's your kind of smoke. Try it.

Milder and lighter for the modern taste

LA PALINA Cigars

IDEALS & PANETELA 10¢ other sizes 2/25¢ to 3/50¢

College Athletic Policies Will Be Settled This Week

NEW YORK (AP) — The major points of the national college athletic policies for the coming year likely will be settled during the next few days, although there may be a rousing fight in Washington next month before the sectional groups reach an agreement.

This is the week when most of the major conferences meet to thresh out their own ideas and to decide what courses they will follow in the National Collegiate Athletic Association in meetings in Washington, Jan. 8-10.

The issues are about the same as those of the past few years—financial aid to athletes; restrictions on practice and length of seasons, particularly in football and basketball; television; freshman rules and bowl games.

Early Meeting

The Big Ten, getting a week's jump on most of the others, already has gone on record as favoring regional instead of national control of football television. The coaches and athletic directors also expressed opposition to the 20-session, 30-day limit on spring football practice and the faculty representatives, after slapping down a couple of coaches for violating the recruiting regulations, decided that in the future the guilty parties in such cases will be publicly identified.

The powerful Big Ten and the 90-member Eastern College Athletic Conference have served in the past as indicators of what actions likely will be taken at the NCAA convention.

The ECAC started yesterday on what nominally is a series of group meetings and schedule-making sessions with a brief general convention to take place Friday afternoon.

TeeVee Problem

There's nothing very exciting on the ECAC agenda, but there are indications that yesterday's meeting of the group's Television Committee will produce a report that will indicate what the NCAA television group is planning for next season. And there's a good chance that the University of Pennsylvania again will make a pitch for unlimited TV as it did last year.

The Southern and Southeastern Conferences, both meeting Thursday through Saturday, have some touchy questions to discuss but it is doubtful that national problems will be involved. The Southeastern may come up with some TV recommendations for the NCAA.

Packers' Rote Is Top Passer

PHILADELPHIA (AP) — Tobin Rote, the co-quarterback of the Green Bay Packers, held on to the National Football League's passing leadership today though hard-pressed by Norman Van Brocklin of the Los Angeles Rams.

Rote, who sometimes starts and sometimes sits on the bench in favor of Vito Parilli, has completed 69 of 132 passes—a 52.3 percentage—for an average gain of 8.48 yards. Van Brocklin has hit for 96 of 177, with an average of 8.18 yards gained on each heave. Van Brocklin's completion percentage is the best in the league.

Parilli is in third place in the passing parade with 67 of 155 aerials completed for an average gain of 7.97 yards per completion.

In the rushing department, Los Angeles' Dan Towler continues in the No. 1 spot, carrying the pigskin 14 times, gaining a total of 821 yards for a 5.7- yard average.

Cleveland's Mac Speedie retained the pass-catching leadership, snaring 56 for a total gain of 856 yards. Not far behind is Gordon Soltau of San Francisco with 54 for 759 and Philadelphia's Harry Grant with 52 for 941.

Soltau, who has caught seven touchdown passes, leads the scorers with 88 points. This includes 31 extra points and five field goals. In second place is Cleveland's Lou Groza who has 82 points on 31 extra points and 17 field goals.

Pee Wee Reese, shortstop for the Brooklyn Dodgers, has never batted .300 in his professional baseball career.

Diz Trout May Turn To Radio

DETROIT (AP)— Dizzy Trout, whose vocal chords always have been as strong as his pitching arm, may start making a living with the former next spring.

Ole Diz, traded by the Detroit Tigers to the Boston Red Sox last season, was feated here last night at a belated going-away party.

So, along with his usual run of stories, Trout disclosed that he may lend a hand in broadcasting Tiger games next season. He would be the color announcer to assist regular announcer Van Patrick.

Diz said the only possible hitch is a growth on the vocal chords. He said he plans to undergo surgery on this Thursday, and if it is successful he'll hang up his spikes.

Ex-teammates Hal Newhouser, Bob Swift, Barney McCoskey and Dick Wakefield were among the personalities on hand for the gala occasion. Trout was given a $500 gift certificate.

Fan Fare By Walt Ditzen

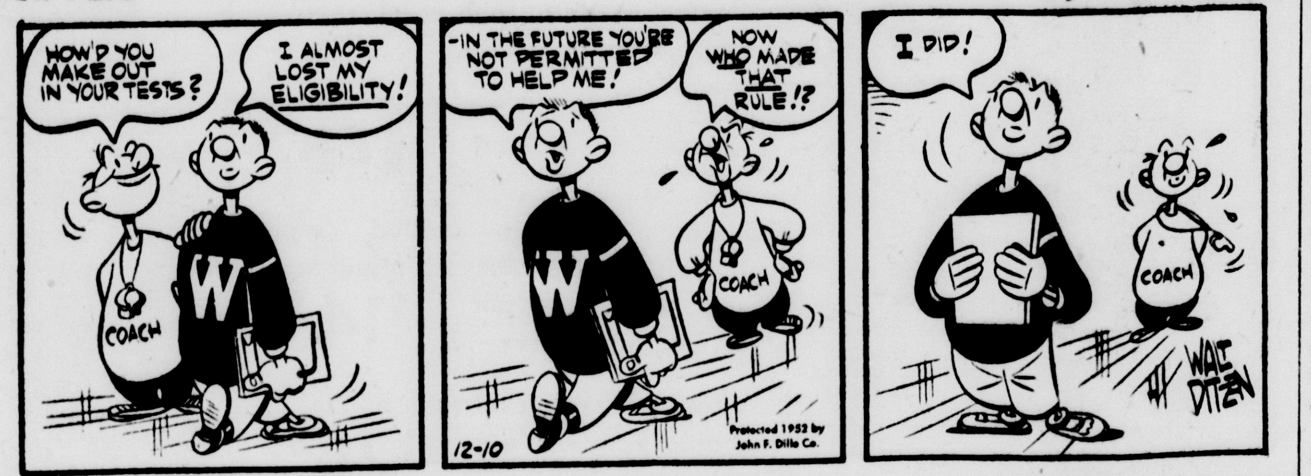

FIGHTS LAST NIGHT

Oakland, Calif.—Jimmy Carter, 136½, New York, outpointed Archie Whitewater, 141, Eureka, Calif., 10. Non-title.

Los Angeles—Keeny Teran, 118, Los Angeles, outpointed Tommy Umeda, 118, Honolulu, 10.

Bremerton, Wash.—Lou Josephs, 149, Bremerton, knocked out Paul Kennedy, 148, Portland, Ore., 2.

Miami Beach, Fla.—Glen Flanagan, 131½, St. Paul, outpointed Kid Centella, 133½, New Orleans, 10.

White Plains, N. Y.—Mack Sanford, 162, Englewood, N. J., outpointed Georgie Holzman, 163½, Bayonne, N. J., 8.

Newark, N. J.—Al Warner, 151, New York, outpointed Johnny Darby, 148, Paterson, N. J.

Hartford, Conn.—Bruce Richardson, 161, Hartford, outpointed James Suber, 155, New York, 8.

Rocky Marciano Will Get Edward Neil Belt

By MURRAY ROSE

NEW YORK (AP) — Heavyweight Champion Rocky Marciano and George Barton, president of the National Boxing Association, today were chosen to receive the Boxing Writers Association's two main trophies, the Edward J. Neil and the James J. Walker memorial plaques.

At the same time the writers selected Pete Mello, co-coach of the record-breaking Olympic boxing team, to receive a special award. Mello, of the New York Catholic Youth Organization, coaches the CYO's boxing squad and the New York Golden Gloves team.

Annual Dinner

The trophies will be presented to the three at the association's 15th annual dinner at the Waldorf-Astoria Jan. 15.

The Neil plaque is presented annually to the Fighter of the Year and the man who has done the most for the sport during the year. Marciano qualified admirably on both counts. He won boxing's most prized crown by knocking out Jersey Joe Walcott in the 13th round at Philadelphia, Sept. 23, and has been a credit to the game.

Sportswriter

The Neil plaque is named in memory of the former Associated Press boxing writer who was killed in 1937 while serving as a war correspondent in Spain.

Barton, veteran sportswriter for the Minneapolis Tribune, who has devoted the best part of his life as a boxer, referee, writer and commissioner, will receive the Walker plaque for "long and meritorious service" to boxing.

He is also chairman of the Minnesota Athletic Commission.

Fred Haney Likely New Pirate Manager

By JOHN MOODY

PITTSBURGH (AP) — Pittsburgh Pirate fans will give you odds today that Fred Haney will be the next Pirate manager. General Manager Branch Rickey says nothing's sure but he called Haney here for a talk tomorrow.

Haney, manager of the Hollywood Stars of the Pacific Coast League for the past four years, has been considered a strong contender for the post ever since Billy Meyer resigned at the end of last season.

Flying East

Rickey said Haney is flying to Pittsburgh from his California home to discuss the possibility of his taking over the reins of the National League cellar-dwelling Pirates. But the Mahatma added:

"I can't honestly tell whether I will name him manager or not. There are several things dependent on the decision, the main one being if he really wants to become the Pirate manager.

"Another factor concerns his health. He must decide whether he is well enough to tangle with a difficult job."

Rookie Club

The fans and Rickey alike agree that taking over the Pirates will have its dark days. The club finished seventh in 1951 and last this year.

Rickey has been recruiting young inexperienced ballplayers, but has promised the Pittsburgh fans a pennant contender within a few years. The fans will expect the new manager to come through on that promise.

When Billy Meyer stepped down last season because of failing health he admitted the youngsters still need a lot of seasoning, but predicted Rickey is building a "great" ball club.

Haney has piloted the stars to two Pacific Coast League pennants —1949 and 1952.

Downstate Grid Star Is Scoring Champion

(By The Associated Press)

Skip Patterson of Kingston scored more points than any other player, Saginaw St. Andrews scored more points than any other team, and Flint Dye gave up the fewest points.

Those were among the statewide leaders in the 1952 high school football season. Sports statistician Dick Kishpaugh of Kalamazoo announced the leaders today after two weeks of checking records.

The eastern half of the state took most of the honors.

Dubius Record

In fact, the only record Western Michigan can claim is a dubious one. Hesperia, located north of Grand Rapids, gave up the most points, 341 in eight games.

Patterson won individual scoring honors with 21 touchdowns and 18 conversions for a 144 total. Patterson also had the best one-game mark, scoring all of Kingston's points in a 46-0 victory over Fairgrove.

Jim Morse of Muskegon St. Mary scored 19 touchdowns and converted 19 times for 133 points to rank second.

Marcus Cisco, the leader last year with 162 points, missed two games with injuries and scored only 97 in the 1952 season. He will be a senior next year.

Saginaw St. Andrew scored 320 points in nine games. Only two other teams hit over 300—Detroit Redford St. Mary, 304, and Flint Beecher, 502.

Wakefield Scored 75

Saginaw St. Andrew also ran up the biggest single game margin, 7510 over Saginaw St. Mary.

Wakefield, in the Upper Peninsula, matched St. Andrew's figure but gave up two touchdowns in a 75-12 victory over L'Anse.

Defensively, Flint Dye was stingiest. Dye gave up 12 points in eight games and Detroit St. Charles 13 points in eight games.

Birmingham Troy was the weakest team offensively. Troy scored two safeties for four points in eight games.

The best current winning streak, of course, is Morenci's all-time record of 43 without defeat or tie.

Lansing St. Mary has the longest mark the other way—losing the last 23 games.

Outside of Morenci's victory streak, none of the other 1952 marks bettered any of Michigan's modern records.

Still standing is Morenci's 1949 record of 514 team points scored and the 1949 record of Morenci's Bob Packard of 183 individual points.

Tom Bolger Manager

GLADSTONE

Phone 3741 Rialto Bldg.

Consider Bids, Wages Monday

Bids on a new truck which the City of Gladstone plans to purchase were opened at a regular meeting of the City Commission Monday evening but after lengthy consideration they were tabled until next Monday evening when consideration will be resumed at an adjourned session.

Public hearing on proposed rezoning of a piece of property on Ninth Street on the East Side between Minnesota and the alley was started and carried over for action at the next regular meeting on Monday, Dec. 22.

Several owners of property in the vicinity were present to learn the use for which the property was desired. Their approval or objection to the rezoning would be based on this, it was indicated. Inasmuch as a definite answer could not be given, it was decided to hold the matter open for future consideration.

Ten dollar Christmas bonuses to city employes were voted by the commission.

The question of salary increases for city employes came up again but was put over to the adjourned meeting next Monday.

Delinquent utility accounts were discussed and it was decided to re-invoke the $2.00 charge for renewal of service in instances where it has been stopped because of non-payment.

Several special assessments on the 13th street pavement, now delinquent, were ordered placed on the tax roll, in accordance with state law.

Obituary

MRS. AMANDA ANDERSON

Funeral services for Mrs. Amanda Anderson, 88, former well-known Gladstone resident who died at Chicago yesterday, will be held at the Christiansen funeral home at Rockford, Ill., on Friday afternoon. Originally the service was set for Thursday afternoon. Fred Siebert, son of the deceased, is leaving tonight for Rockford to attend the rites.

MATT LESTAR

Funeral services for Matt Lestar, Wells, were conducted Tuesday morning at 9 at St. Anthony's Catholic Church in Wells, the Rev. Fr. Ralph Sterbentz offering the requiem. Music of the mass was under the direction of Mrs. Walter Kulik, organist.

Serving as pallbearers were Fred Gardner, Art Moberg, Robert Casey and Leo Mileski. Burial was made in Holy Cross cemetery.

CARL O. CARLSON

Funeral services for Carl O. Carlson were conducted yesterday afternoon at 2 at Calvary Lutheran Church in Rapid River, the Rev. Wilbert Johnson officiating.

During the rites Mrs. Bert Bascik sang "Jesus's Joy" and Rev. Johnson sang "Om Jag Agde Alt Men Icke Jesus" in Swedish. Mrs. Nels Pearson was the organist.

Pallbearers were Kurt Soderberg, Dale Kniskern, Louis Sorgenfrei, Walter Bush, Harry Buchman and Stanley Pike. Burial was in the family lot in the Rapid River cemetery.

Out of town persons attending the rites included Mr. and Mrs. Melvin Carlson and Mr. and Mrs. Wilfred Ayotte of Gladstone, Mr. and Mrs. Raymond Carlson of Chicago and Mr. and Mrs. George Bergman and Christine Bergman of Escanaba.

City Briefs

Mrs. Wm. Glerum arrived Tuesday from Zeeland to spend the holidays visiting with her son-in-law and daughter, Mr. and Mrs. Wallace Cameron and family.

Dick Lamberg, who recently submitted to surgery at St. Luke's Hospital, Marquette, to correct a knee injury sustained in football this fall, is reported to be improving. He is in room 106.

Paul Simpson arrived yesterday from Flint to spend the holidays with his parents, Mr. and Mrs. R. I. Simpson, 1014 Wisconsin avenue, and his children who make their home with their grandparents.

LEAVES FOR BASE — A 3/C Michael Guimond, son of Mr. and Joseph Guimond, 502 Superior avenue, has left for Castle Air Force base, Merced, Calif., where he is stationed, after spending a 15 day leave at his parental home.

A 3/C Guimond has completed a three months course in mechanics at Chanute Field, Rantoul, Ill. Upon his return to the West Coast, he expects to leave for England.

Lacks Commercial Fishing License, Assessed $50 Fine

Ed McLean, 44, Manistique, paid a fine of $50 and costs of $7.80 when he pleaded guilty before Justice of Peace A. T. Sohlberg to a charge of fishing in Big Bay de Noquet without a commercial fishing license.

Arrest in the case was made by Conservation Officer L. C. Brown of Escanaba. Brown said McLean has been fishing out of Garden while docking a commercial fish boat at Fayette.

Ed Demerse New Phoenix Manager

Al Nelson, who has managed the Gladstone branch of the Phoenix Lumber and Supply Co., since its purchase from the C. W. Davis Co., has been promoted to manager of the Escanaba branch of the Phoenix firm.

He has been succeeded here by Edward Demerse who has been affiliated with the firm at Escanaba for the past five years.

The new manager of the Gladstone unit is married and there are three children in the family, two sons and a daughter. They are residing in Escanaba at present.

EVOLUTION

Land mammals and birds had their origin as land reptiles, and the reptiles sprang from amphibian stock, which had fish for ancestors.

Mount Ararat, traditional site of the landng of Noah's Ark, is on the border between Turkey and Iran, near Soviet Armenia.

Hockey Meeting Thursday Night

A hockey meeting is to be held Thursday evening at 7:30 at the City Hall, it was learned from Gordon Haga, veteran Gladstone hockey enthusiast and coach.

Tentative plans for the winter season will be discussed at that time, Haga said.

"There is sufficient talent in the city with juniors graduating to the big team to have a good city outfit in addition to continuing a well-balanced junior program which John VanBrocklin has been handling so ably," Haga declared.

"I would like to make it one hockey club here and let the major team care for the other," Haga said.

Haga has had considerable experience in hockey, both as player and coach, and his return here from service is expeected to augment and provide impetus to the Gladstone program.

Welfare Club Has Enjoyable Party

The Child's Welfare club held it's annual Christmas party on Monday evening at the home of Mrs. G. R Empson.

A social evening was enjoyed after the business meeting. A trio composed of Mary Alice Cameron, Louise Klug and Carol Ann Mackie sang, "White Christmas" and "O Little Town of Bethlehem." Ann Mackie sang, "White Christmas" and "O Little Town of Bethlehem." A quartette composed of the Mesdames Lorraine Murphy, Myron Goodman, Fern Hall and Wallace Cameron presented several selections and the same group with Mrs. H. J. Skogquist completing the chorus sang a medley of the well known Christmas songs. Mrs. Bernard Prusak, the Club's president, accompanied.

In the card games which followed the musical program, Mrs. Clyde Fitzpatrick held high honors in bridge and Mrs. A. A. Hollick in canasta.

A delicious holiday luncheon was served at the conclusion of the evening.

Briefly Told

Ladies' Aid—The annual meeting of the Ladies' Aid society of St. Paul's Lutheran Church is to be held Thursday evening at 7:30.

• • •

Ladies' Aid — The Ladies Aid scoiety of the First Lutheran Church is scheduled to meet Thursday afternoon at 2:30 at the church. Hostesses will be Mrs. Ed Jackson and Mrs. John Lund.

• • •

Service Guild — The Evening Service Guild of Memorial Methodist Church will meet Thursday evening at 8 at the home of Mrs. Joe Butch, 815 Dakota avenue. Hostesses will be Mrs. Butch and Mrs. Meldon Crawford.

WAF RECRUIT—Completing her basic indoctrination training in the WAF (Women in the Air Force) at Lackland Air Base, San Antonio, Tex. is Patricia Mae Burton, daughter of the Charles Burtons of 806 Dakota Ave. She is now in the final phases of Air Force training which will prepare her for technical schooling or specialized work at one of the Air Force's military posts. Before enlisting in the WAF in October Airman Burton was a beautician in an Escanaba beauty parlor She attended beauticians' school in Milwaukee following graduation from Gladstone High School in 1950.

Archery Club To Meet On Thursday

The Gladstone Archery club is havng another of its weekly meetings Thursday evening at 7:30 in the high school gymnasium. A group of Manistique archers visited the local club last week and indicated they would return again this week. All interested persons are invited to participate.

RIALTO

NOW SHOWING

THE MUSICAL EVERYONE IS TALKING ABOUT!

SHOWN AT 7:00 AND 10:20 P. M.

CO-HIT

Surprise Hit Of Year!

SHOWN AT 9:00 P. M. ONLY

Carnival By Dick Turner

"Do you, Melvin Quiggs, take these—er, THIS woman to honor and obey?"

Freckles and His Friends By Merrill Blosser

The Ghost Of Wookey Hole Eludes Physical Sleuths

By ADELAIDE KERR

NEW YORK — Many people would run, if they thought they were going to see a ghost. But Olive Hodgkinson spent years trying to meet one.

Mrs. Hodgkinson is the wife of the squire of Wookey Hole Village, Somerset, England.

Like many another English landed estate, it has its legend of a ghost. It also has the famous Wookey Hole Cave, 500 feet below the Mendip Hills, with caverns, grottoes, colored rock formations and mysterious underground river.

Archeologists are interested in the cave as a home of primitive man and beast, and in the human and animal bones, coins and pottery unearthed there.

But the villagers are more intrigued by the 1200-year-old legend of the evil witch of Wookey Hole, now tied to the legend of a modern ghost, with a good spine-chilling sequence of events.

Mrs. Hodgkinson told about them during a visit here.

WITCH'S BONES? Mrs. Olive Hodgkinson wonders, too.

The Witch's Story

"According to the old legend the Witch of Wookey lived in the cave with her goats and cast evil spells on the villagers. They became so terrified, they asked a Glastonbury monk to help them and he turned the witch to stone inside the cave. In the first chamber of the cave there is now a strange stalagmite formation known as the witch. Dogs and cats refuse to pass it.

"Five years ago, after an old cottager died, after having lived in one cottage 60 years, Mrs. Hodgkinson says people began to report they had seen the ghostly figure of a woman moving in the house. One day the child of people who rented the cottage ran to his mother, asking "Who is the old woman on the stairs?" His mother looked and told me later that she saw the shadowy figure of an old woman. The family moved out.

"Tennants who followed them had a little girl, who knew nothing about what had happened. Soon she was running to her mother saying, 'I didn't know an old lady would be visiting this house all the time.' They moved out too.

A Bed-Shaking Witch

"Then came a young man, who managed a restaurant near the caves, and his wife. The next thing I knew, she was saying that a woman's ghost stood at the foot of her bed one night, shook the bed and put a hand on her foot. She said it didn't frighten her, but she and her husband left at the end of the season."

Mrs. Hodgkinson says that, after that, a long procession of tenants rented the cottage and left it. Thirty-odd people told her they had heard strange noises in it. Twenty said they saw the ghost and a number reported that, at times, the house was saturated with an exceedingly evil odor and they found objects strewn about in a way they could not account for.

"People began to say it must be the ghost of the witch, up to her old evil tricks," said the squire's wife. "I decided to spend a night there myself with an investigator of the Institute of Psychical Research of Great Britain. We took two of our house cats with us. One slept but the other never closed his eyes.

"About five in the morning, I thought I heard a strange sound. The sleeping cat sprung from its chair in terror and tried to leap out of the window. The cat that had remained awake bolted up the stairs—and I followed it and investigated thoroughly. But I saw nothing out of the way. By that time, it was about daylight, so the investigator and I went home for breakfast."

Here's Real Evidence!

Mrs. Hodgkinson had no sooner arrived home than she remembered she had left her pillows and blankets in the cottage, so she sent a servant for them. The woman came running back a few minutes later, saying the cottage was filled with an unbearably evil odor. Back went Mrs. Hodgkinson.

"The odor was there —incredibly terrible," she reports. "And that was not all. The bed I had slept in had been overturned. The lamp that stood beside it was lying broken on the floor, yards away. Vases of flowers were overturned and china ornaments were lying broken on the floor.

"We have now turned the cottage over to the Institute of Psychical Research for investigation. But I haven't yet seen the ghost."

Paul Revere made two rides to warn the colonists: on April 16, 1775, and again two days later.

COTY

Gifts on Parade!

3.35 plus tax

2.50 plus tax

ELLIE

Spangled, gift-laden little elephant comes bearing Sub-Deb Lipstick, "Air Spun" Face Powder.

BETTIE

Happy Polar bear rides box of "Air Spun" Face Powder, hugs Coty Toilet Water*.

*Choose her favorite fragrance: L'ORIGAN • L'AIMANT • EMERAUDE • "PARIS"

THE Fair STORE

They'll Do It Every Time — Registered U. S. Patent Office — By Jimmy Hatlo

Gift Selections FROM THE Fair STORE

The Love of Her Life

Fitted Princess Robe

The newest way to look and feel at home. Fitted silhouette gives a tiny waist a smartly flaring skirt. Double-quilted, washable cotton in a gay flower-sprigged print, with contrasting piping and buttons. Black, lime, red. Sizes 10-20.

$12.95

Wear It Two Ways

Quilted Rayon Taffeta

Crisp and gleaming rayon taffeta, quilted to perfection. Tie into a handspun waist, or let it flow loose and swinging like a neignoir. Navy with coral, coral with flesh, emerald with gold. Sizes 10-18.

$14.95

Lingerie— Second Floor

Multifilament double-quilted crepe duster with cuffed sleeves, round collar, full back. Blue with black, red with navy ... $14.95

Luxurious 55% orlon robes in beautiful, washable plaids. Wear belted or unbelted $28.95

For The Perfect Christmas Gift

give COmphies

Crushed crepe close back with faille linings, split sole. Full and half sizes. Narrow and Med. widths $3.95

Skinner satin closed back with pepperell pindot lining. Wide variety of colors, sizes 5-10, narrow, 4-10 medium. $4.50

Multi-color quilted satin close back, Pepperell pindot linings. Airfoam heel seat and mid-sole, cross stitch construction on soft sole. Full and half sizes. $5.95

Persian brocade close back—Pepperell pindot linings, split sole. Black. Full and half sizes, 4-16. $5.00

Faille close back, roman stripe platform. Pepperell pindot linings, split sole. Black, full and half sizes 5-10. $4.50

Poodle boucle close back, Pepperell pindot linings, split sole. Black, red, green. Full and half sizes. $5.00

This Christmas —

Give Her A New Handbag

Choose from extra large Travelette types, dressy velvets, casual tooled leather shoulder styles and a wide variety of plastics.

• Plastics • Leathers • Velvets

$2.98

Glamorous Black-Heel

Nylon Hose

Sheer 51 gauge, 15 denier hose with enchanting black heel that flatters her ankles, slims her leg. An appreciated gift item.

$1

Please Her With Pearls

Twinkling With Rhinestones

She'll love to wear them with every outfit she owns, pearl necklaces ablaze with rhinestones. Choose from choker, dog collar and necklace types.

$1.98

Exquisite Swiss

Embroidered Hankies

Extra fine Swiss hankies with scalloped edges, colorful hand embroidered designs. Each hankie is fine cotton.

59c

Large Selection of Hankies .. 29c Up

Orlon Skirts — First On Everyone's List

Pleated, Cluster Pleated And Gored Styles

Please every lady on your gift list with a magic orlon skirt. She'll marvel at the way it resists wrinkles, goes in and out of the tub without even losing a pleat! Choose one tomorrow and make her happy on Christmas.

$10.95

Other Orlon Skirts .... $8.95-$12.95

Ship 'n' Shore Blouses

For Christmas

You could give any girl a Ship 'N Shore. Everybody wears them from the pigtail crowd to glamorous grandmas. They're beautifully tailored classics of combed cotton shirtings that look like imports...and they wash wonderfully. Come see and choose from our collection.

$2.98

Second Floor